Karl Messe

von

AUBERT WEINZINGER-DAMMAYR

info@weinzinger-dammayr.com
www.weinzinger-dammayr.com

Münzwardeingasse 2A, 1060 Wien

T. +43 660 595 02 66

Wien, 7 Mai 2019

Kyrie

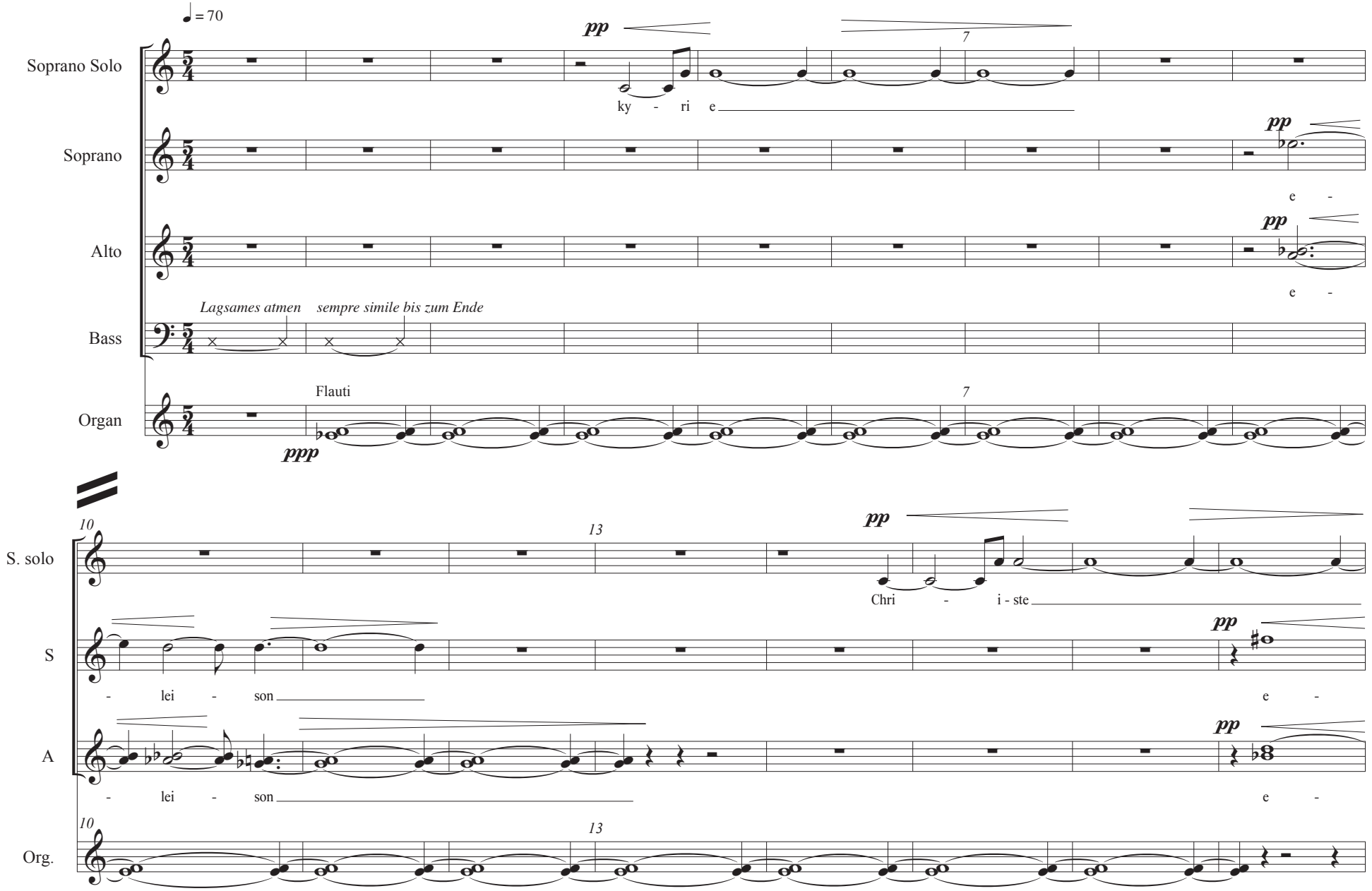
♩ = 70
Soprano Solo
pp
7
ky - ri e
Soprano
pp
e -
Alto
pp
e -
Lagsames atmen
sempre simile bis zum Ende
Bass
Flauti
Organ
7
ppp
10
13
S. solo
pp
Chri - i - ste
S
pp
- lei - son
e -
A
pp
- lei - son
e -
10
13
Org.

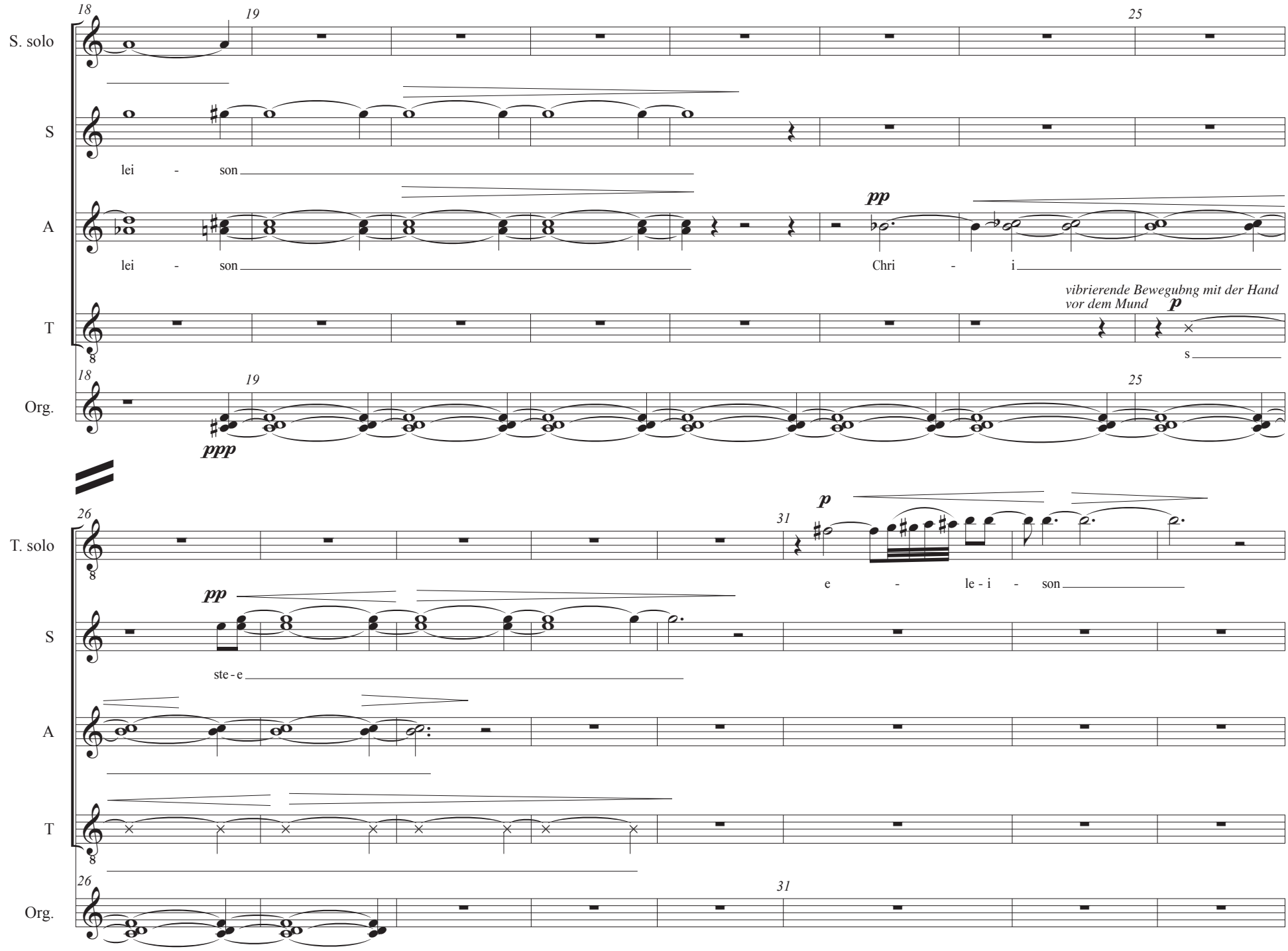
18
19
25
S. solo
S
lei - son
A
lei - son
pp
Chri - i
vibrierende Bewegubng mit der Hand
vor dem Mund
p
T
s
Org.
ppp
26
31
T. solo
e - le - i - son
ste - e

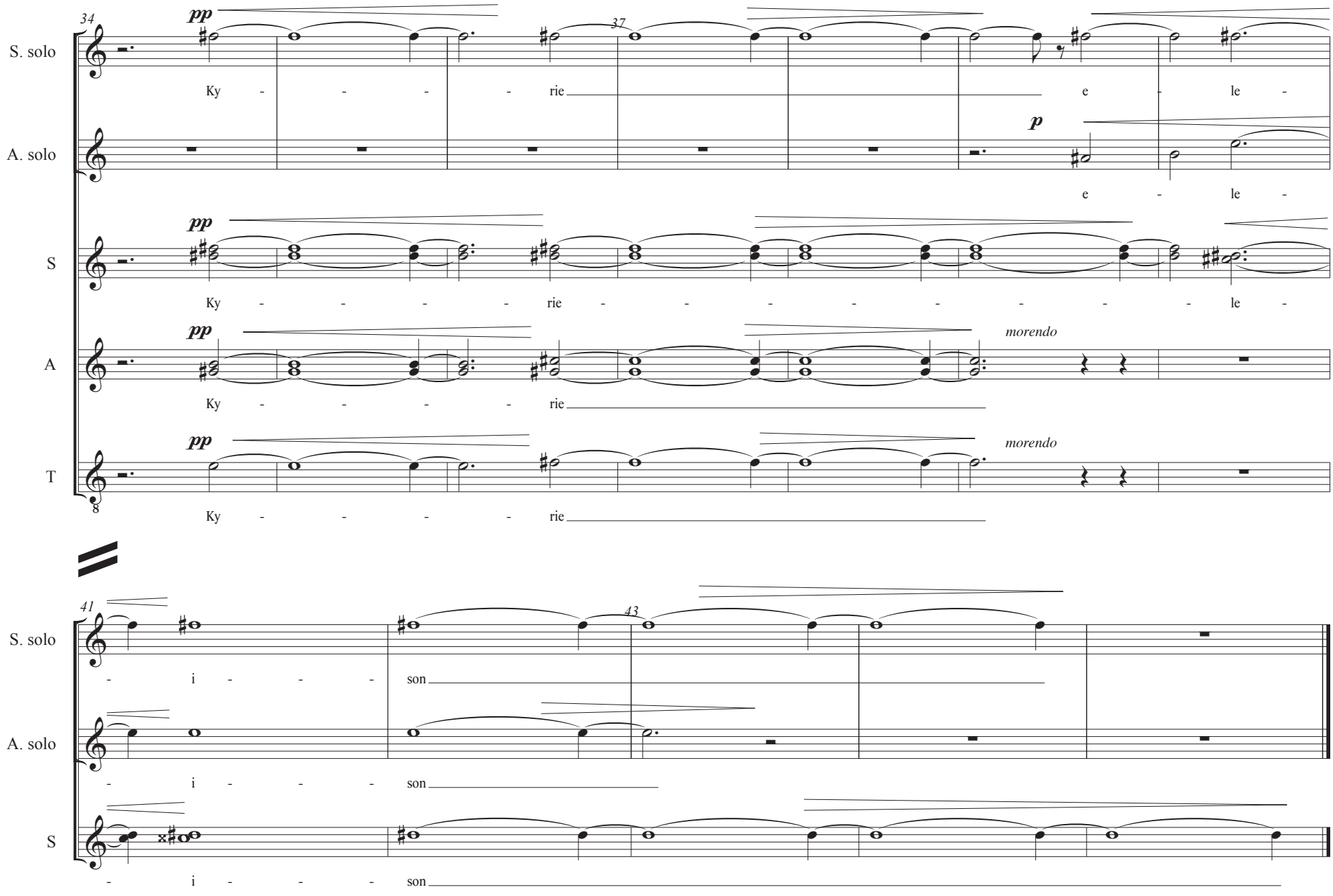
34
37
S. solo
A. solo
S
A
T
pp
p
Ky - - - - rie
e - le -
morendo
41
43
- i - - - son

Gloria

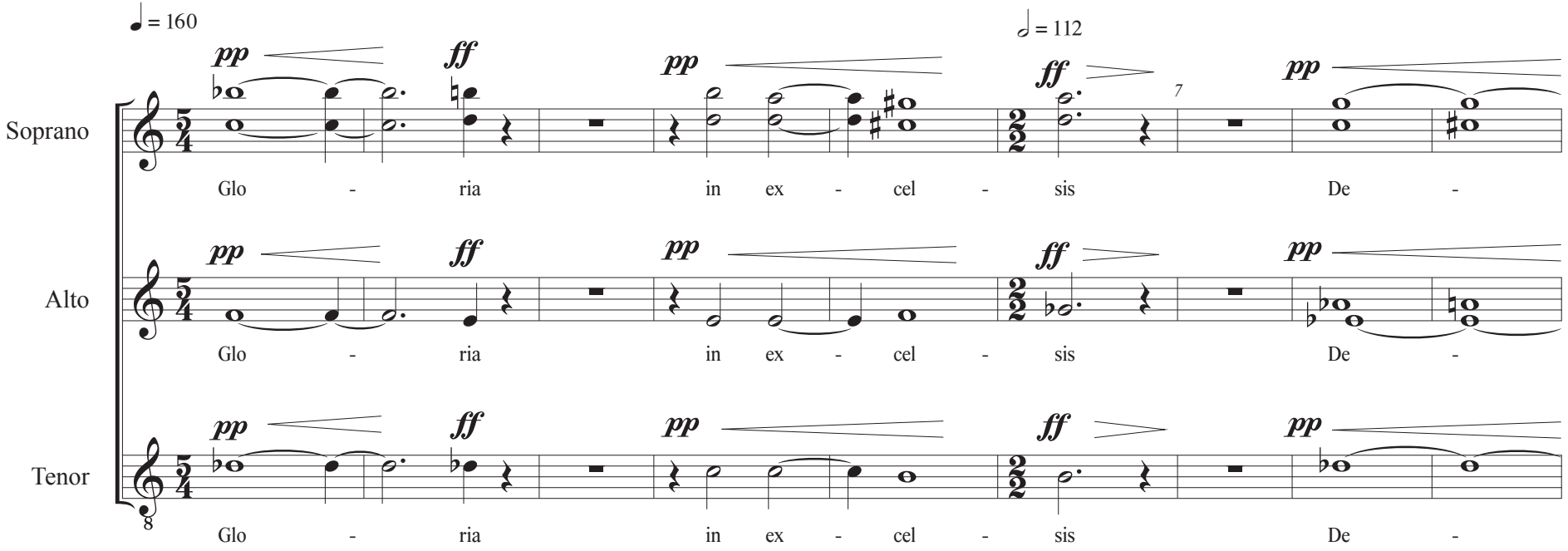

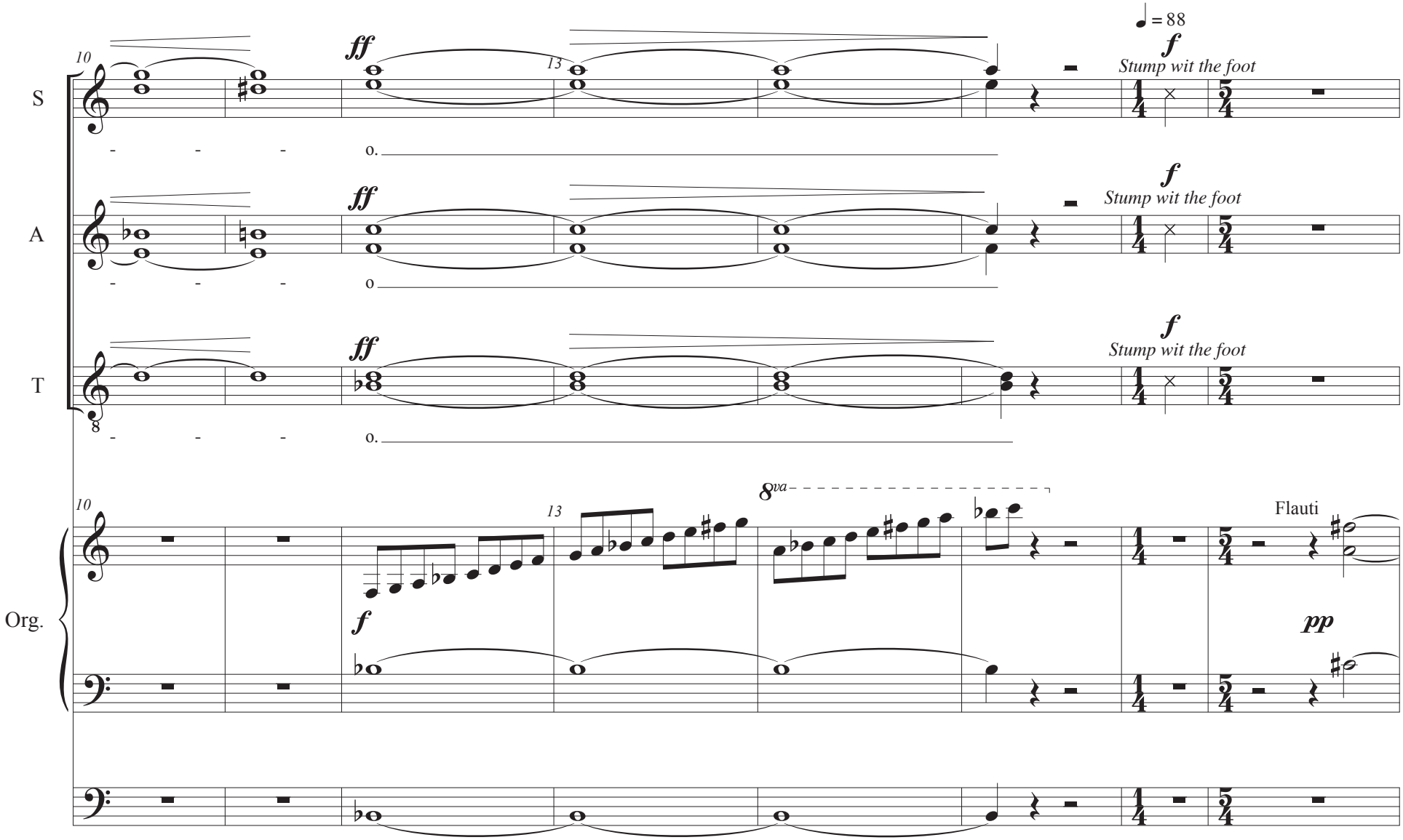
♩ = 88
10
13
ff
f
Stump wit the foot
S
A
T
Org.
8va
Flauti
pp

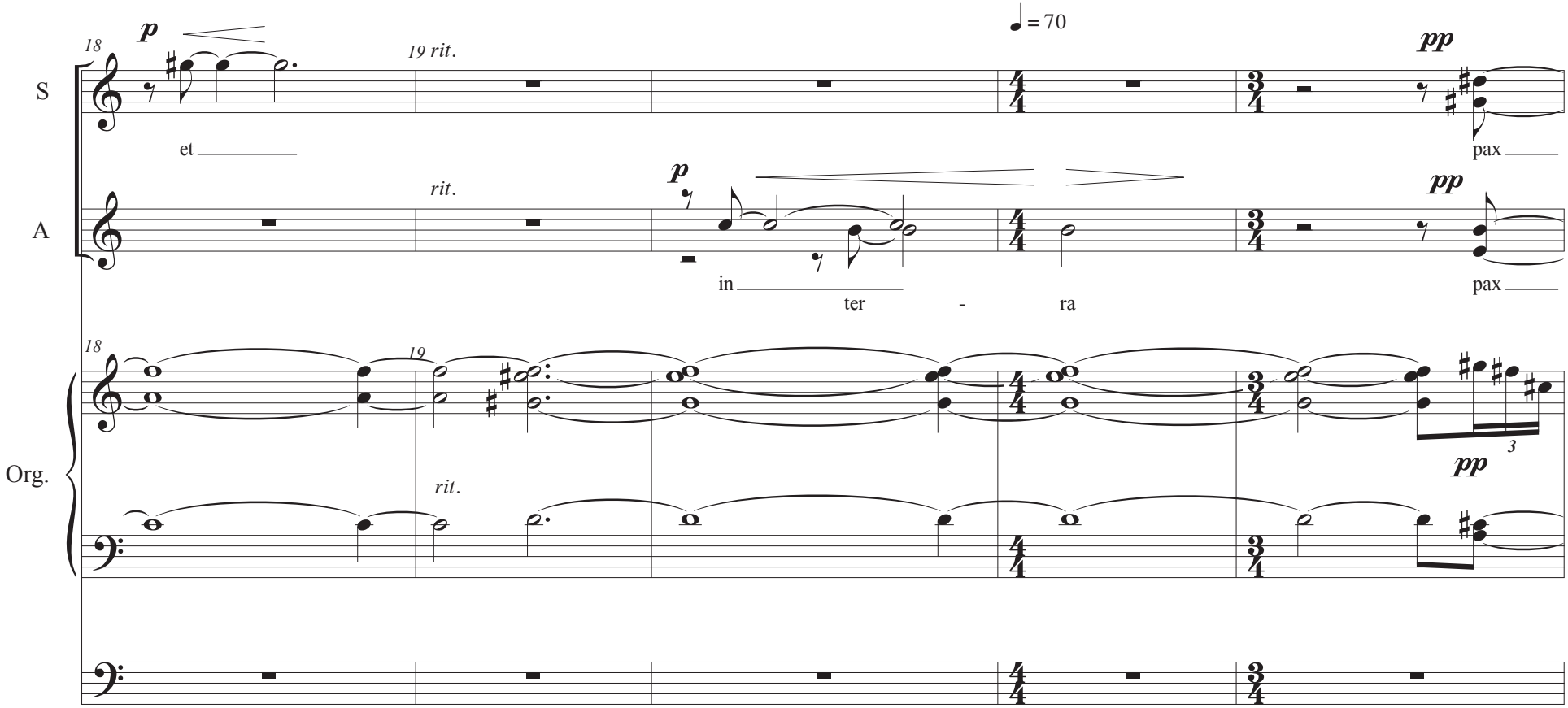
18
p
19 rit.
♩ = 70
pp
S
et
pax
rit.
p
pp
A
in
ter - ra
pax
18
19
Org.
rit.
3
pp

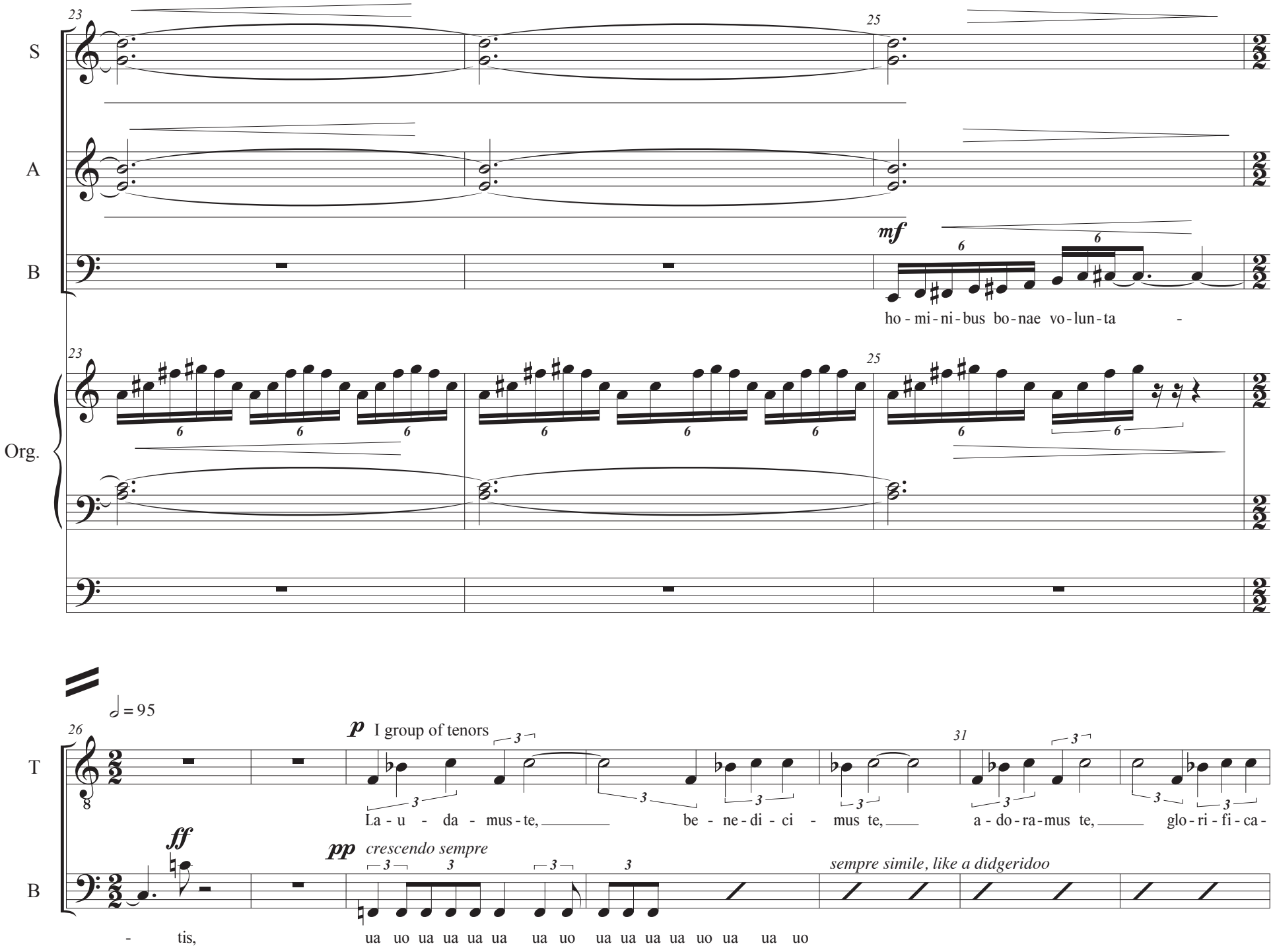
23
25
S
A
B
mf
ho - mi - ni - bus bo - nae vo - lun - ta -
Org.
26
= 95
T
p I group of tenors
31
La - u - da - mus - te, be - ne - di - ci - mus te, a - do - ra - mus te, glo - ri - fi - ca -
ff
pp crescendo sempre
sempre simile, like a didgeridoo
- tis, ua uo ua ua ua ua ua uo ua ua ua ua uo ua ua uo

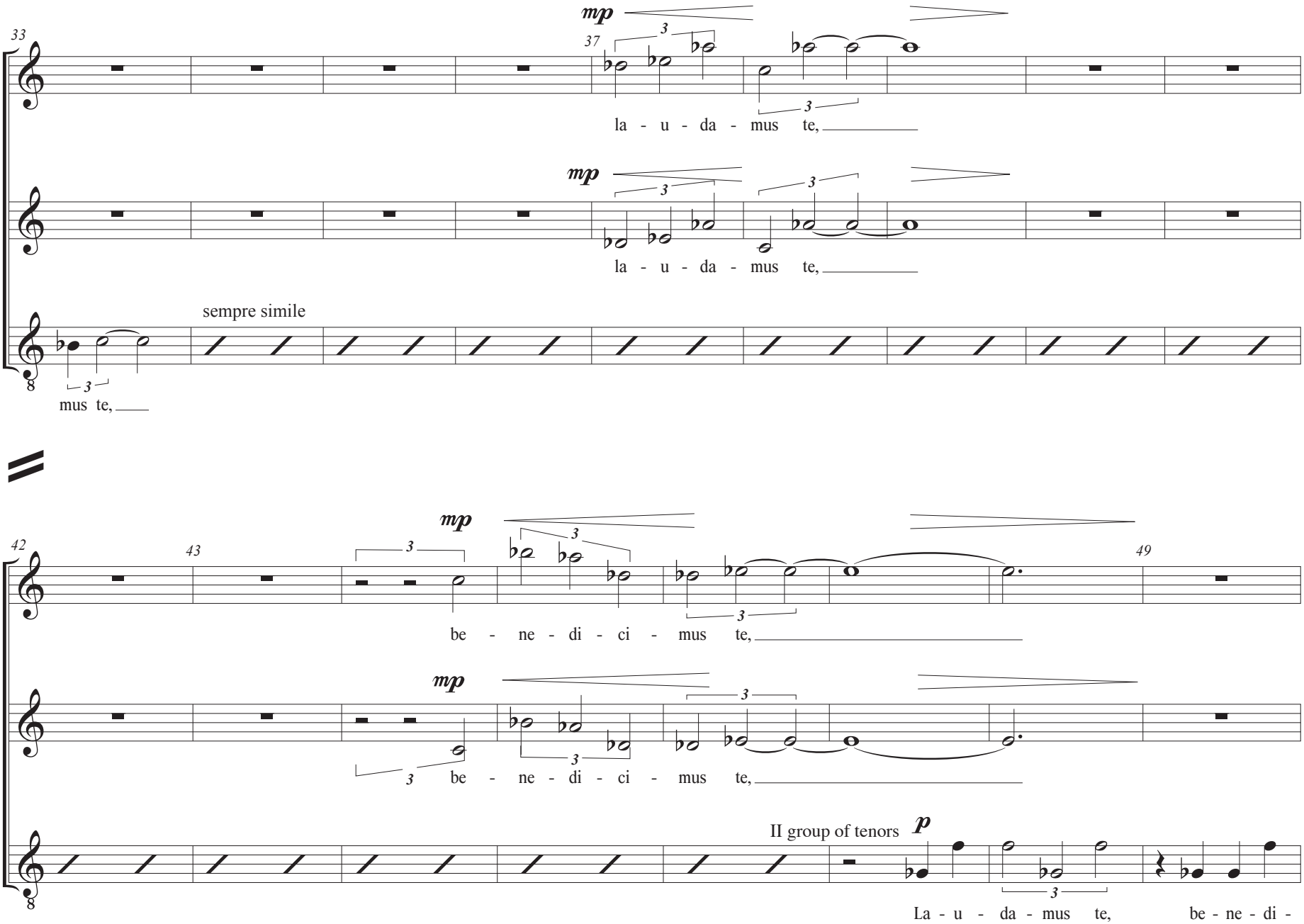
33
37
mp
S
la - u - da - mus te,
A
la - u - da - mus te,
sempre simile
T
mus te,
42
43
49
mp
be - ne - di - ci - mus te,
II group of tenors
p
La - u - da - mus te, be - ne - di -

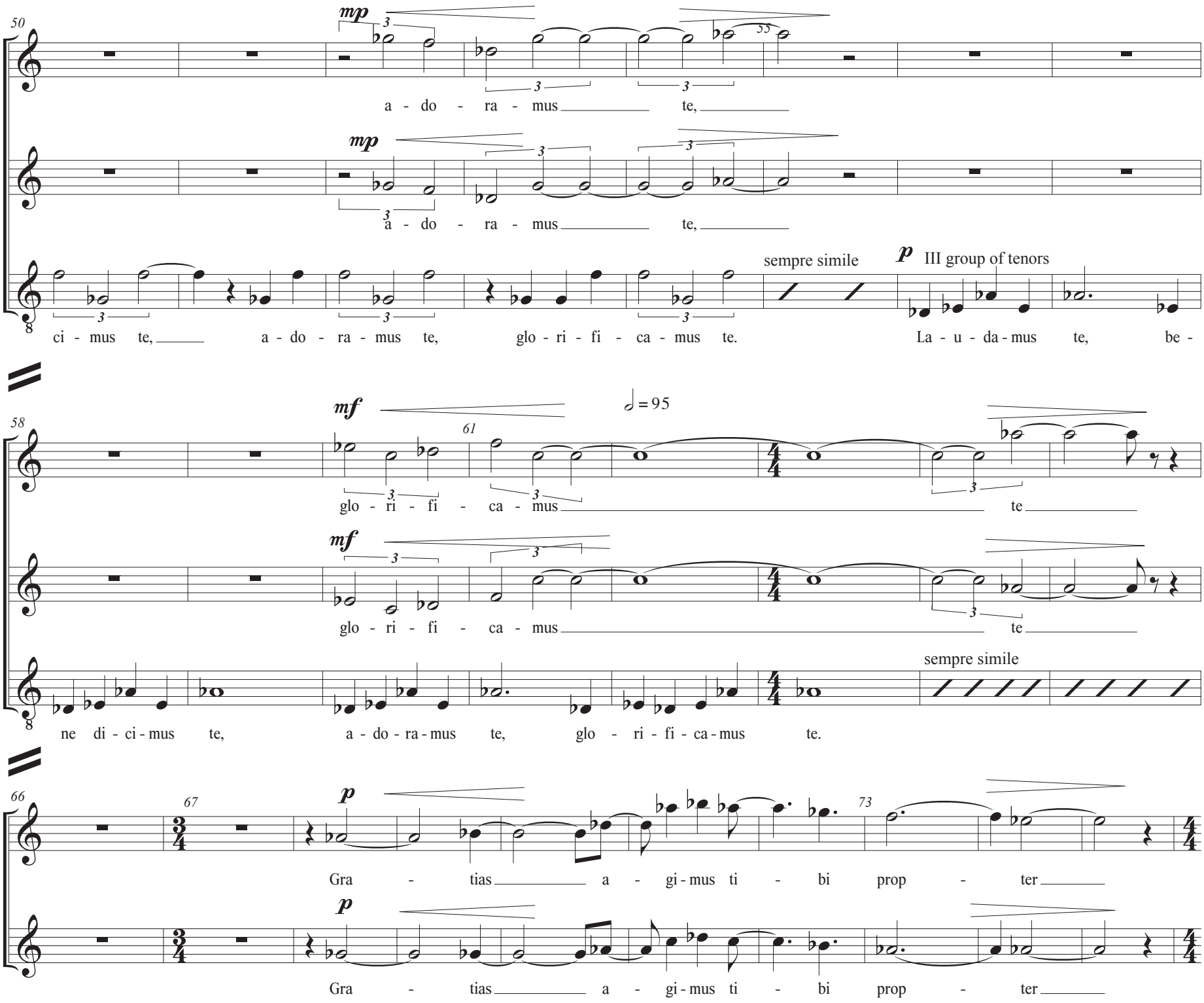
50
S
A
T
mp
a - do - ra - mus te,
ci - mus te, a - do - ra - mus te, glo - ri - fi - ca - mus te.
sempre simile
p
III group of tenors
La - u - da - mus te, be -
58
mf
61
♩ = 95
glo - ri - fi - ca - mus te
ne di - ci - mus te, a - do - ra - mus te, glo - ri - fi - ca - mus te.
66
67
73
Gra - tias a - gi - mus ti - bi prop - ter

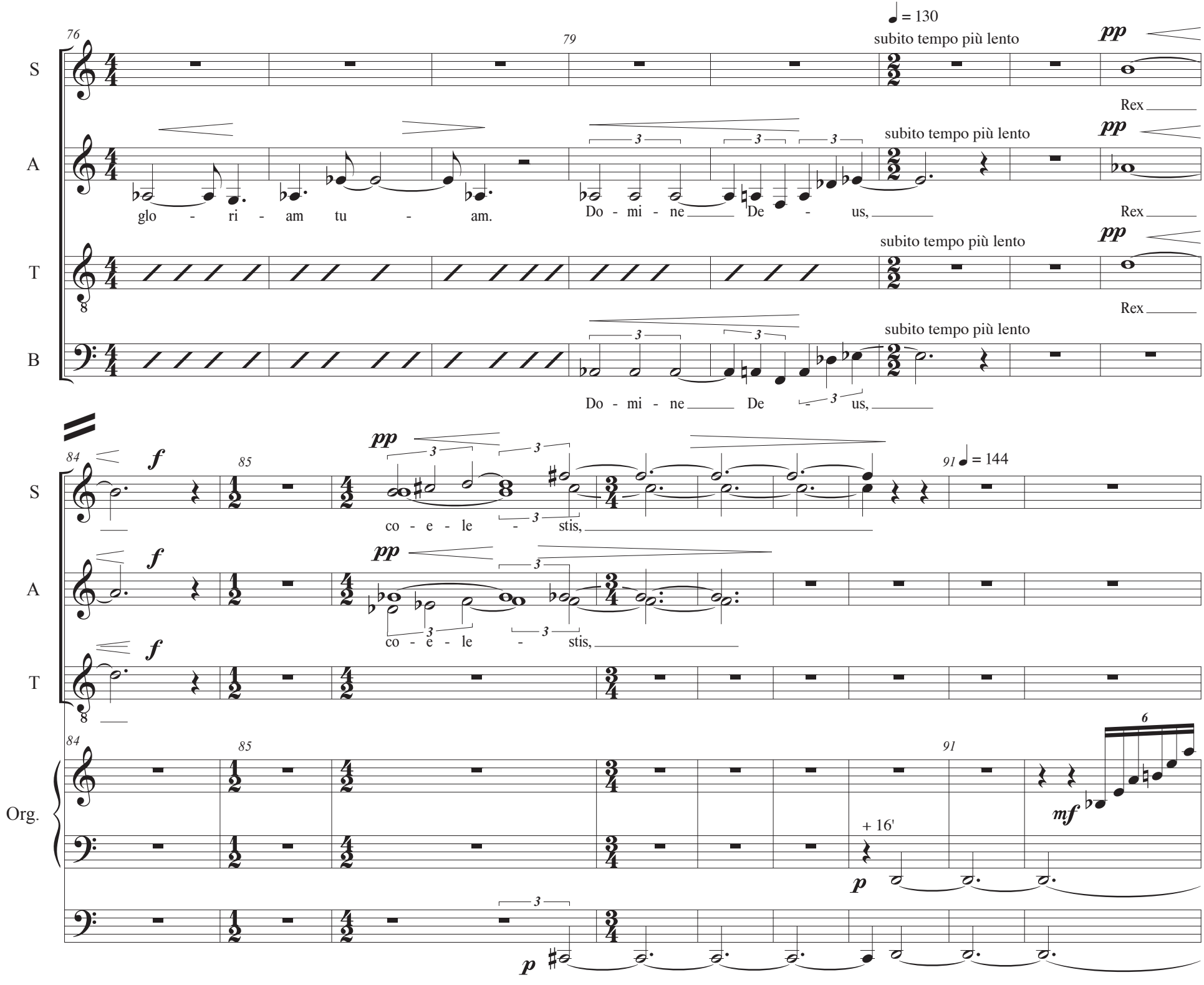
76
79
♩ = 130
subito tempo più lento
pp
S
A
T
B
Rex
glo - ri - am tu - am.
Do - mi - ne De - us,
Do - mi - ne De - us,
84
85
f
pp
91
♩ = 144
co - e - le - stis,
Org.
+ 16'
mf
p

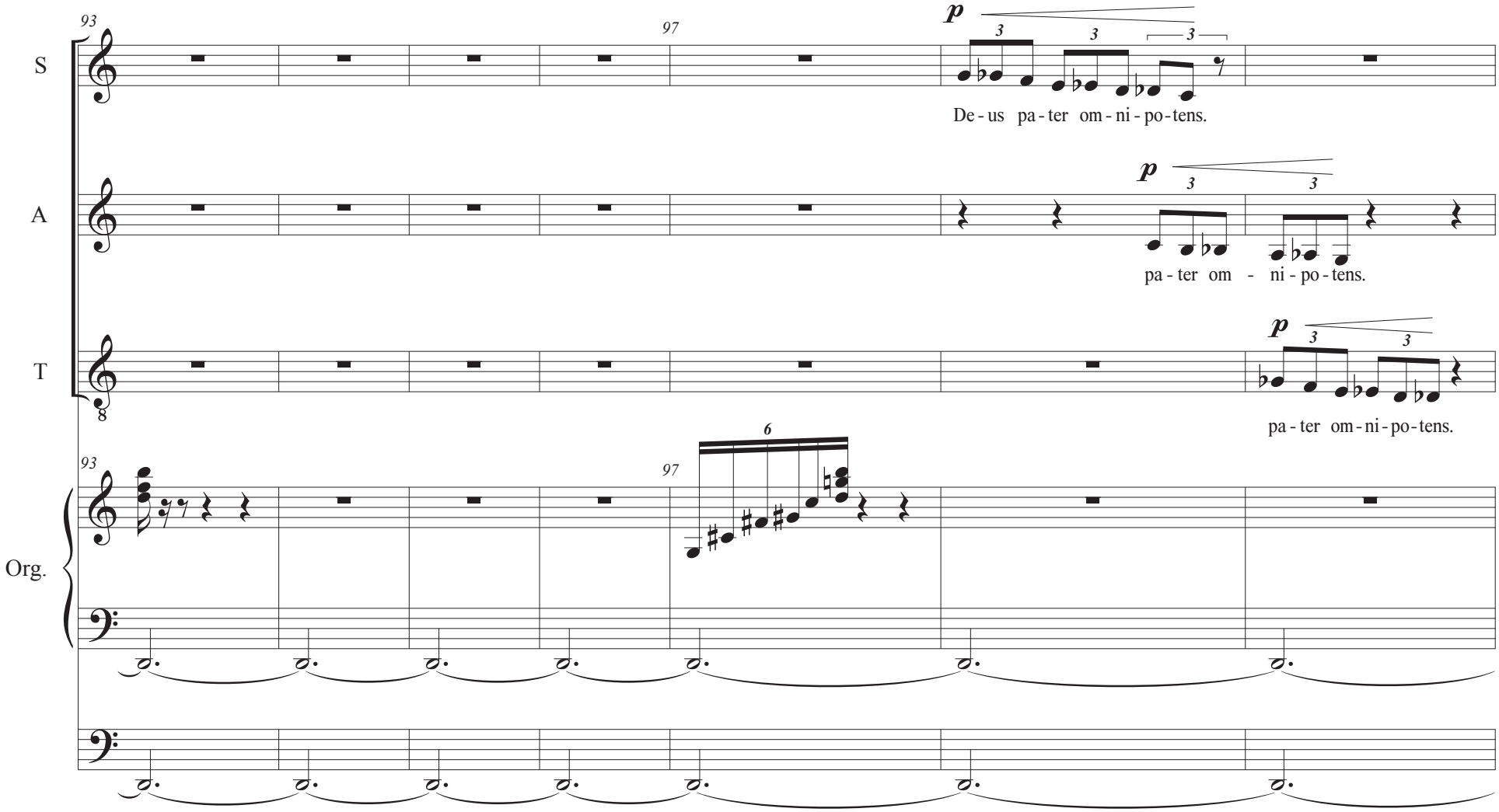
93
97
S
p
3
3
3
De - us pa - ter om - ni - po - tens.
A
p
3
3
pa - ter om - ni - po - tens.
T
p
3
3
pa - ter om - ni - po - tens.
93
97
6
Org.

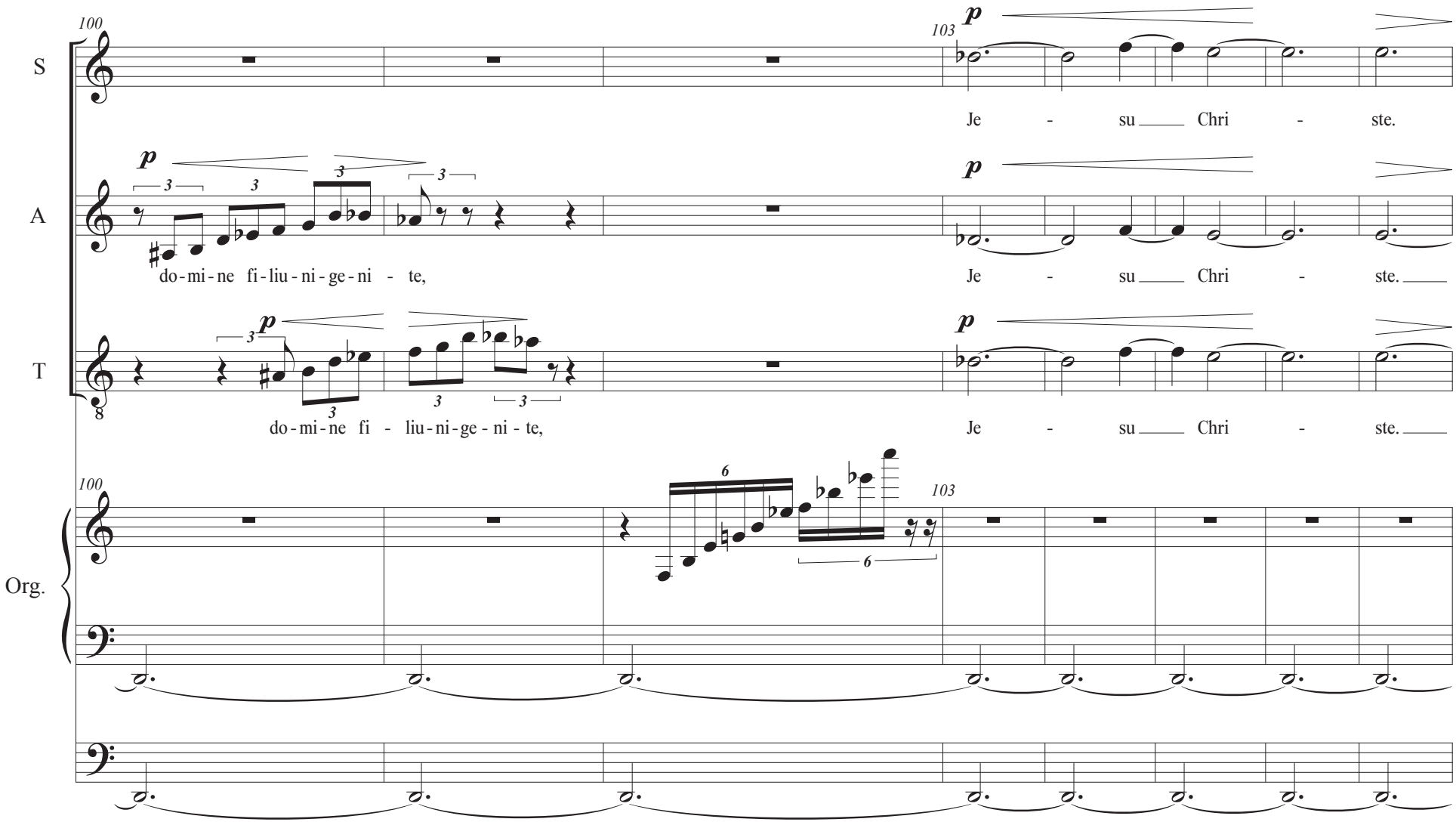
100
103
S
A
T
Org.
p
do - mi - ne fi - liu - ni - ge - ni - te,
Je - su Chri - ste.
do - mi - ne fi - liu - ni - ge - ni - te,
Je - su Chri - ste.

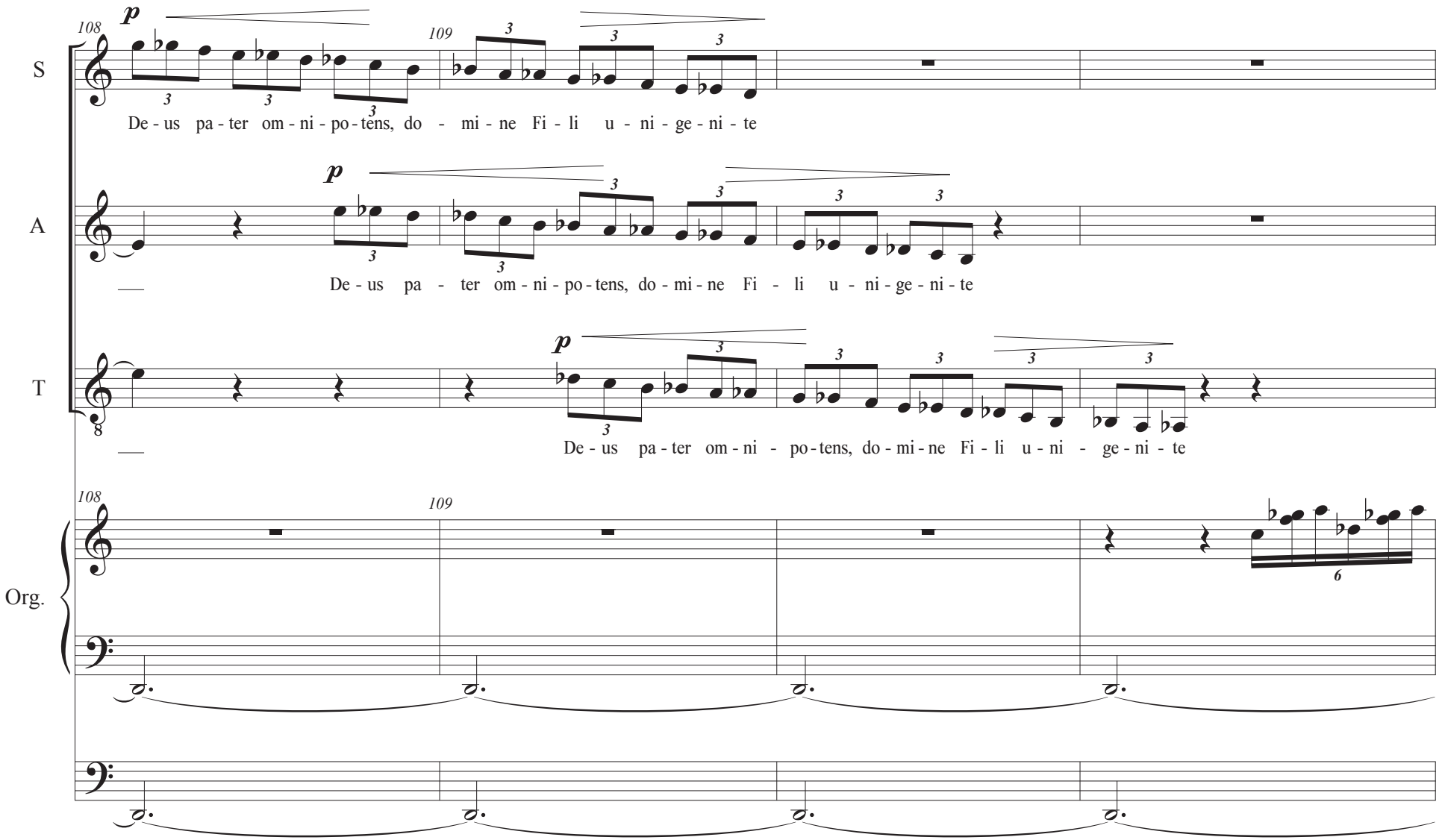
108
109
S
De - us pa - ter om - ni - po - tens, do - mi - ne Fi - li u - ni - ge - ni - te
A
De - us pa - ter om - ni - po - tens, do - mi - ne Fi - li u - ni - ge - ni - te
T
8
De - us pa - ter om - ni - po - tens, do - mi - ne Fi - li u - ni - ge - ni - te
Org.

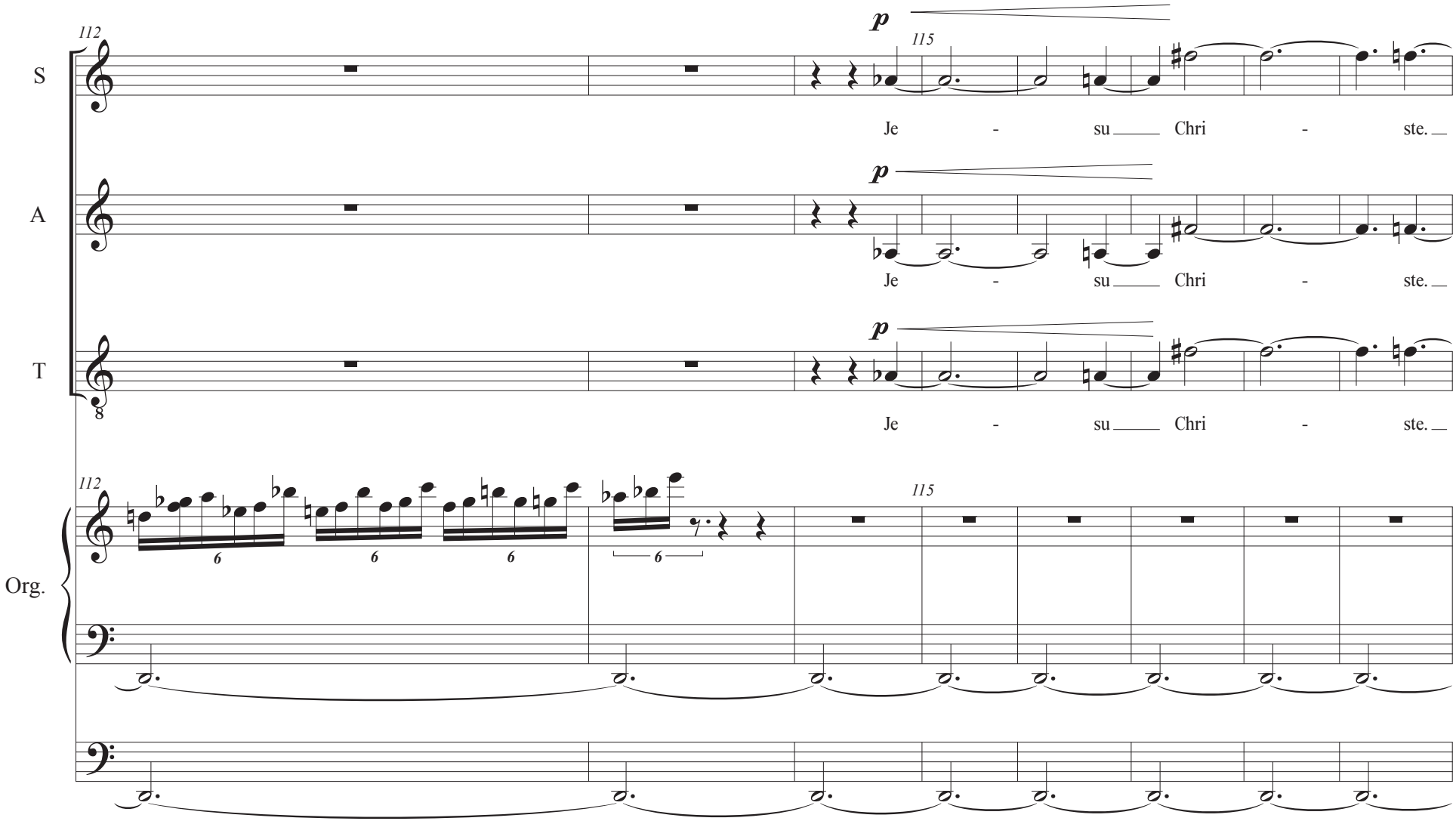
112
115
S
p
Je - su Chri - ste.
A
p
Je - su Chri - ste.
T
p
Je - su Chri - ste.
112
115
Org.
6
6
6
6

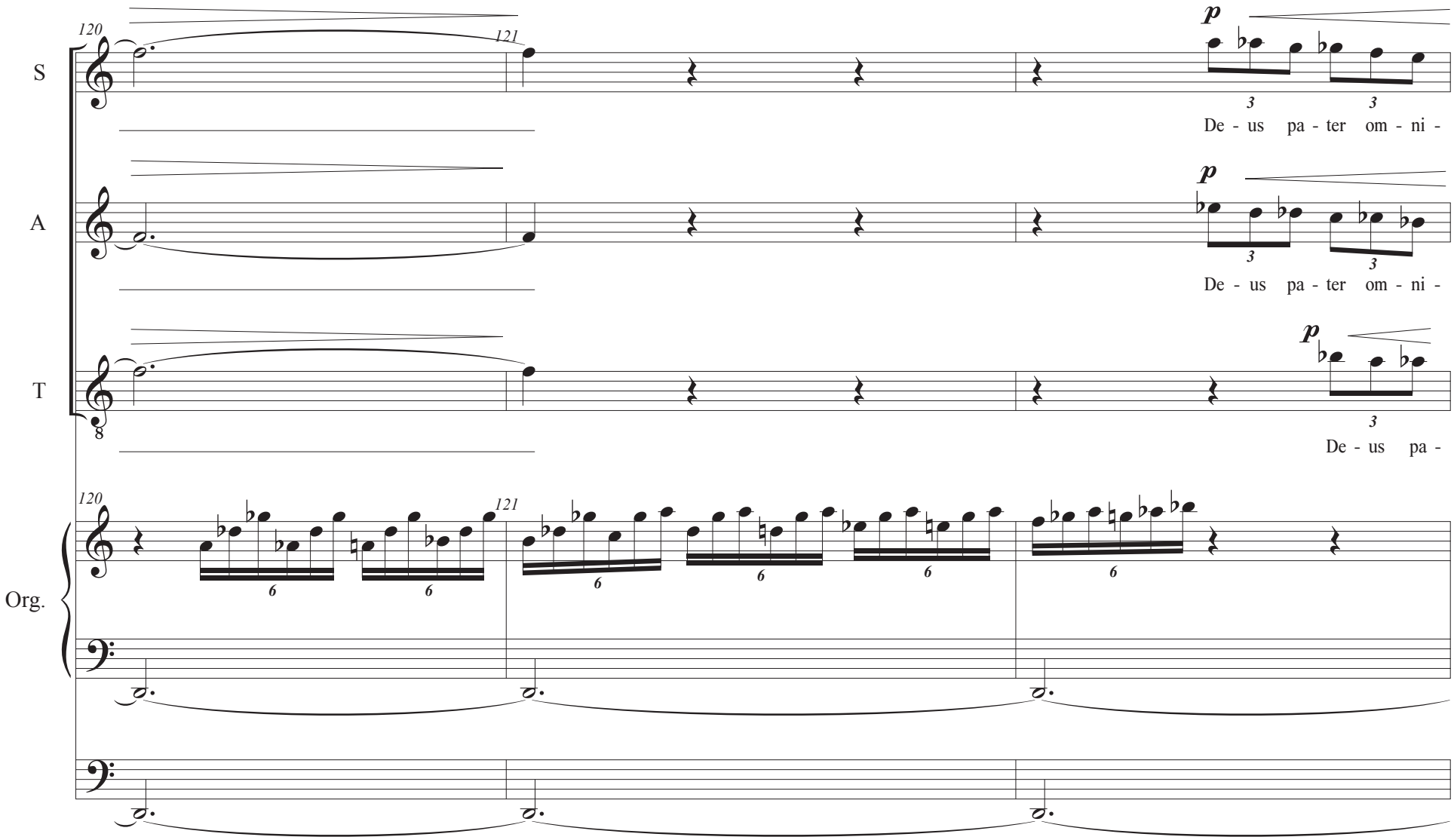
120
121
S
p
De - us pa - ter om - ni -
A
p
De - us pa - ter om - ni -
T
8
p
De - us pa -
120
121
Org.

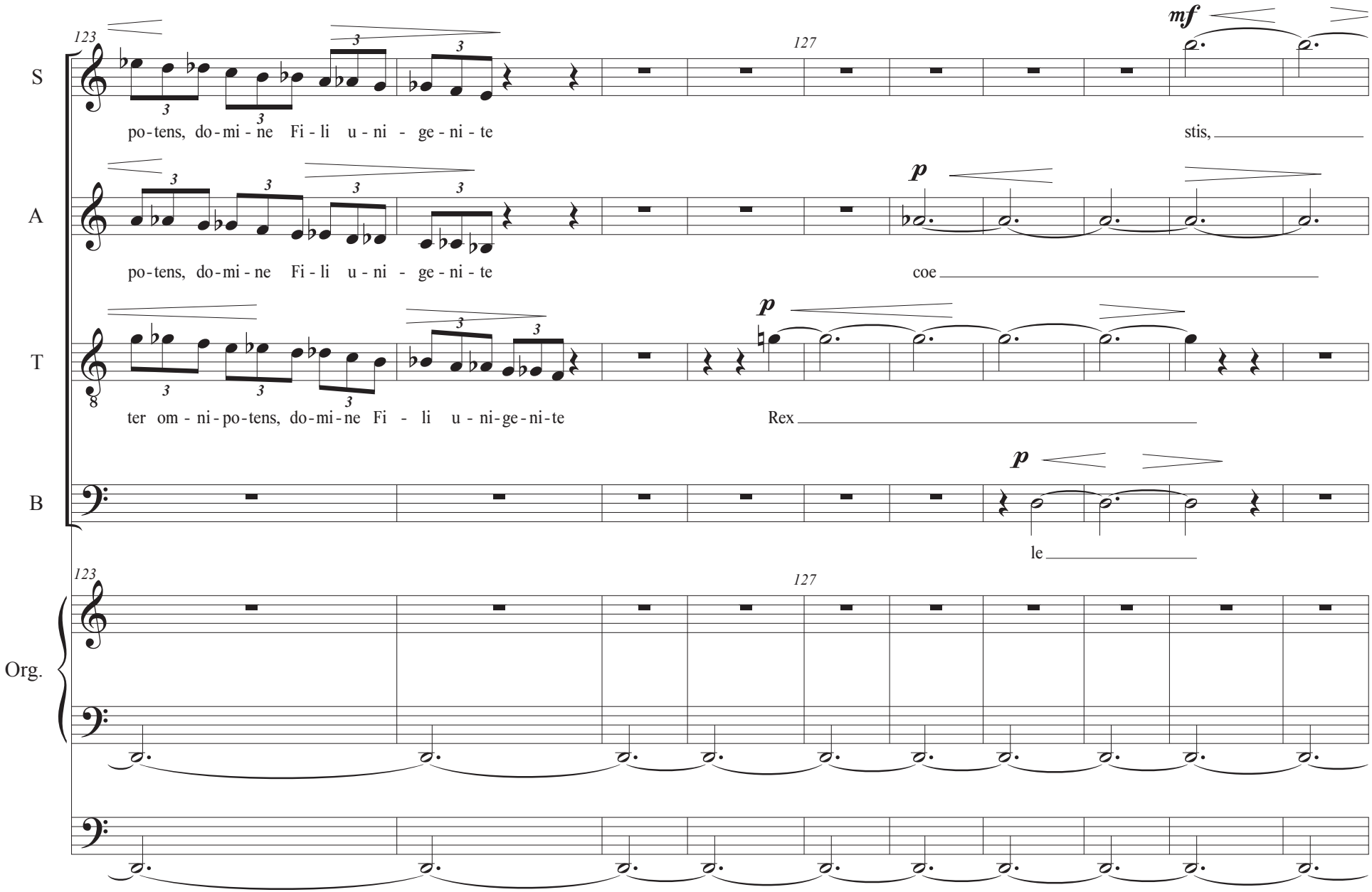
123
127
mf
S
po-tens, do-mi-ne Fi-li u-ni-ge-ni-te
stis,
A
p
po-tens, do-mi-ne Fi-li u-ni-ge-ni-te
coe
T
p
ter om-ni-po-tens, do-mi-ne Fi-li u-ni-ge-ni-te
Rex
B
p
le
123
127
Org.

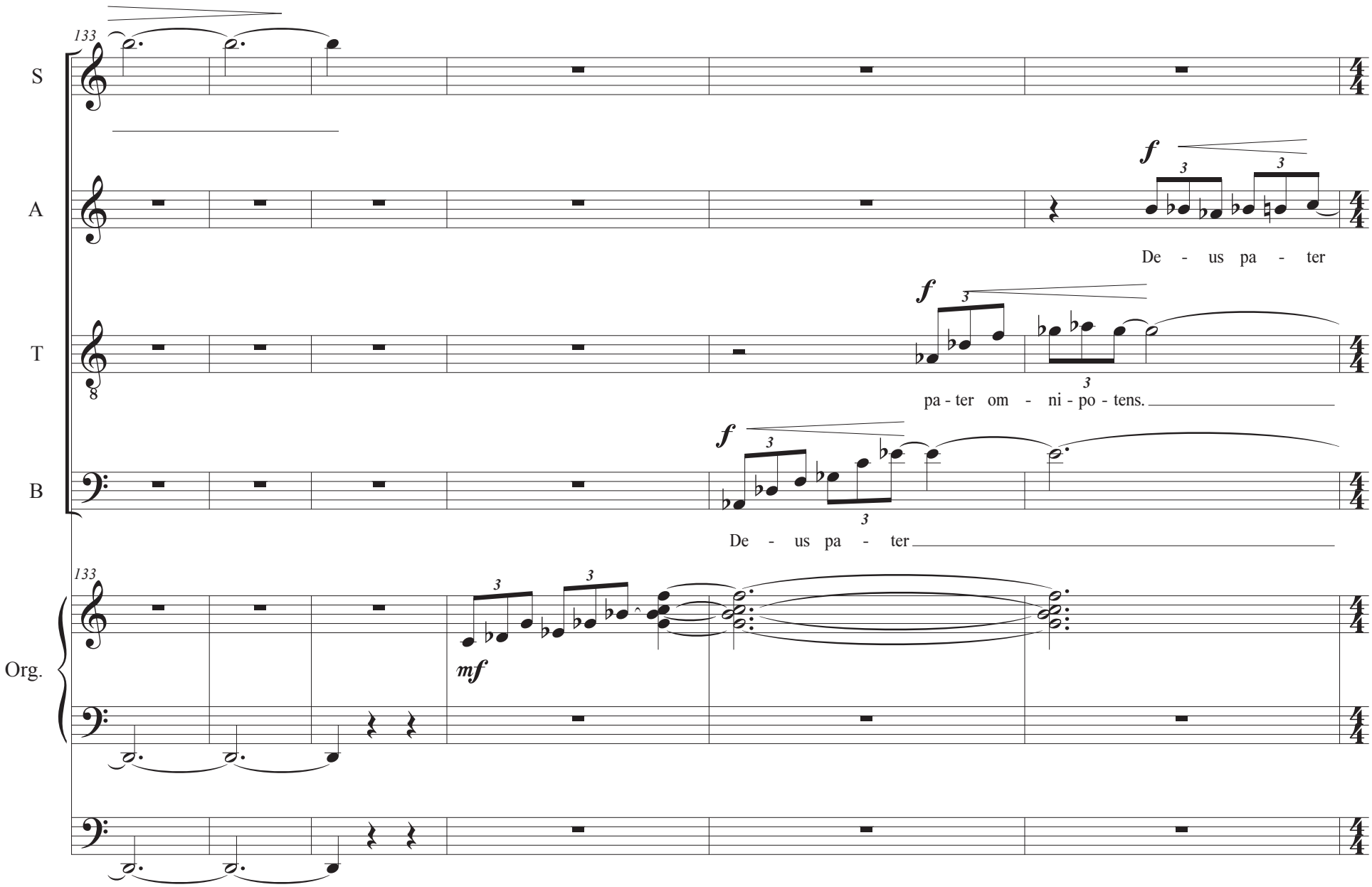
133
S
A
T
B
Org.
f
De - us pa - ter
pa - ter om - ni - po - tens.
De - us pa - ter
mf

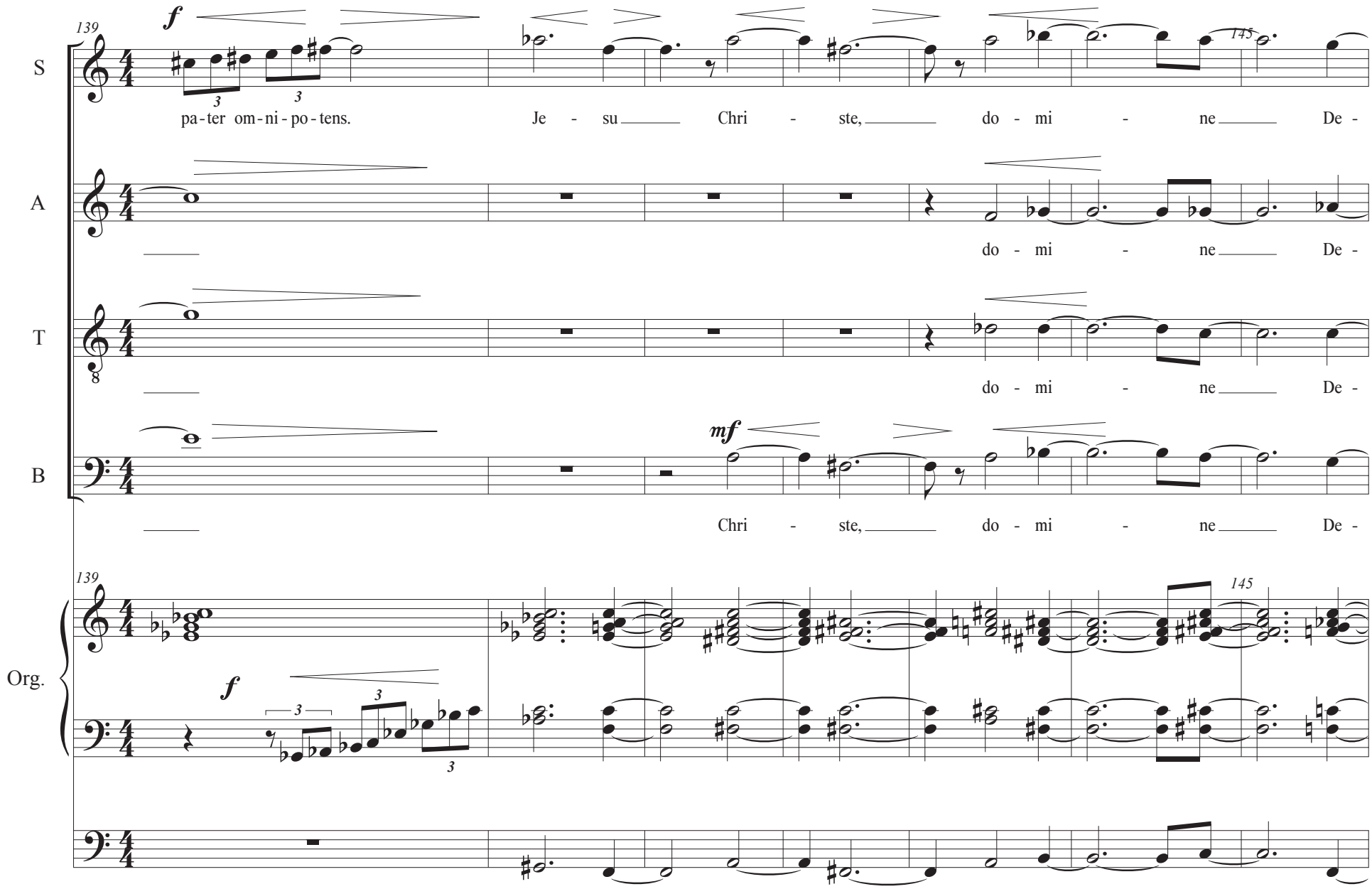
139
145
S
A
T
B
Org.
f
mf
pa-ter om-ni-po-tens.
Je - su Chri - ste, do - mi - ne De -
do - mi - ne De -
do - mi - ne De -
Chri - ste, do - mi - ne De -

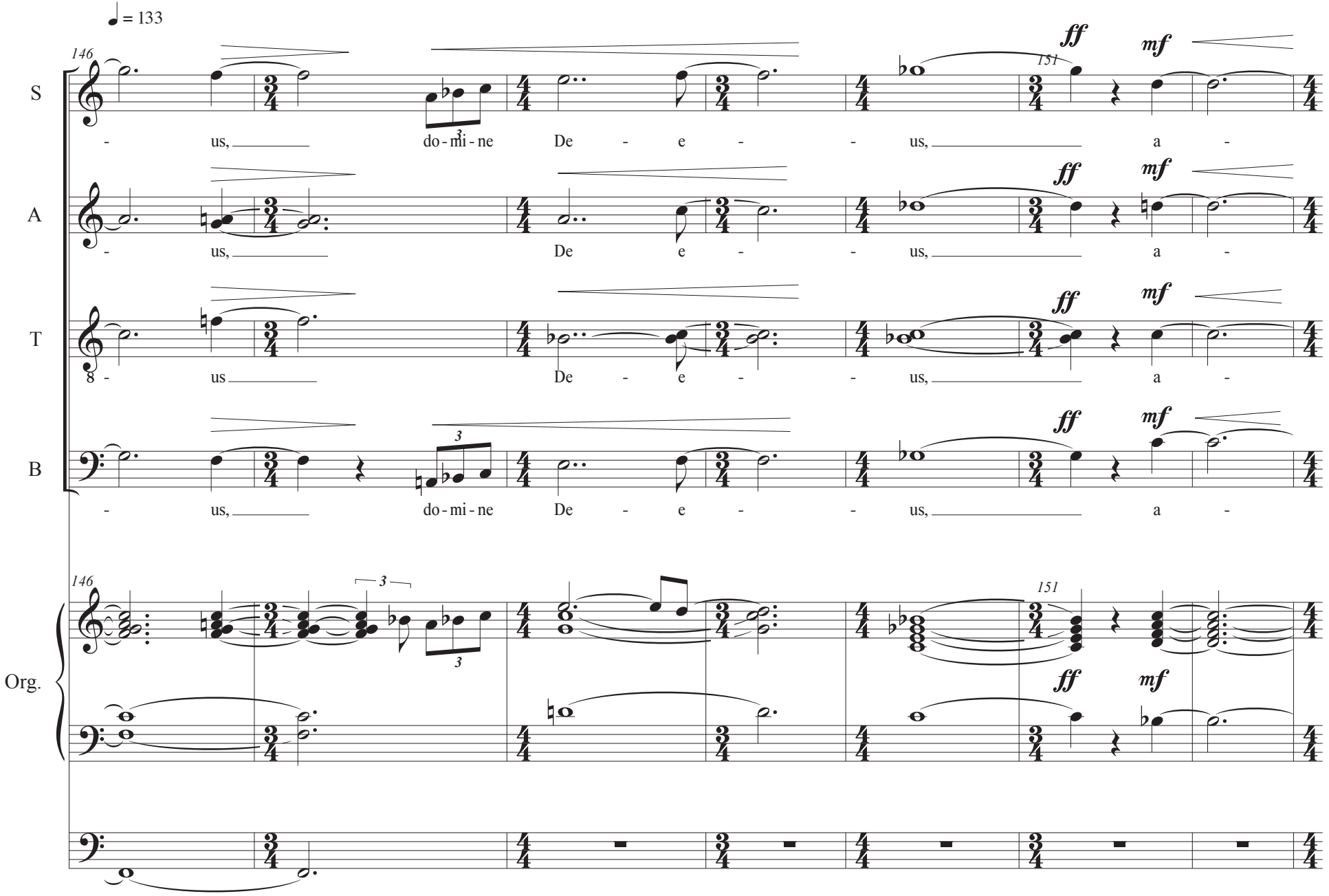
♩ = 133
146
151
S
A
T
B
Org.
us, do-mi-ne De - e - us, a -
us, De e - us, a -
8 - us De - e - us, a -
us, do-mi-ne De - e - us, a -
ff
mf
3

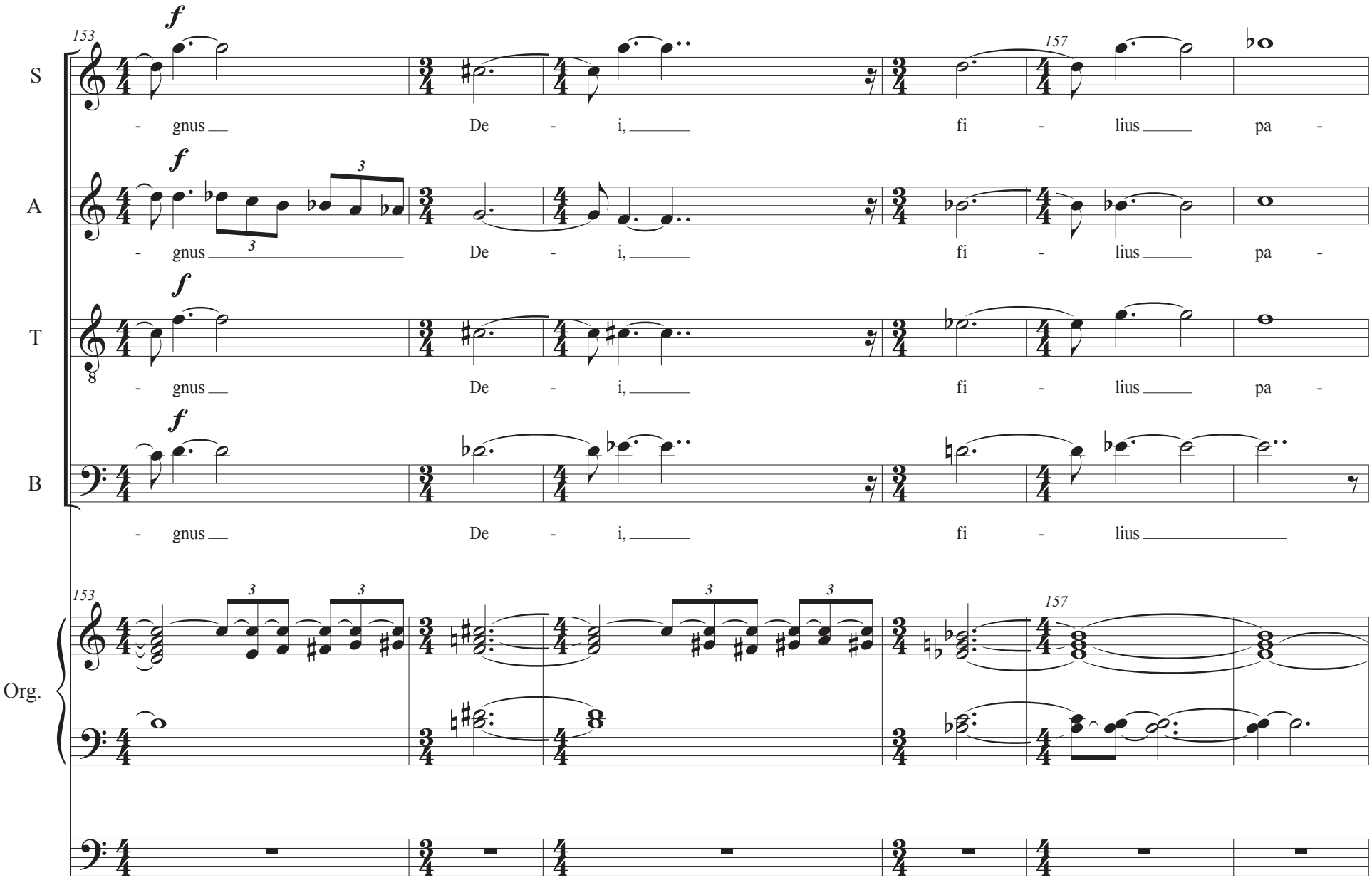
153
157
S
A
T
B
Org.
f
- gnus De - i, fi - lius pa -
- gnus De - i, fi - lius pa -
- gnus De - i, fi - lius pa -
- gnus De - i, fi - lius
3

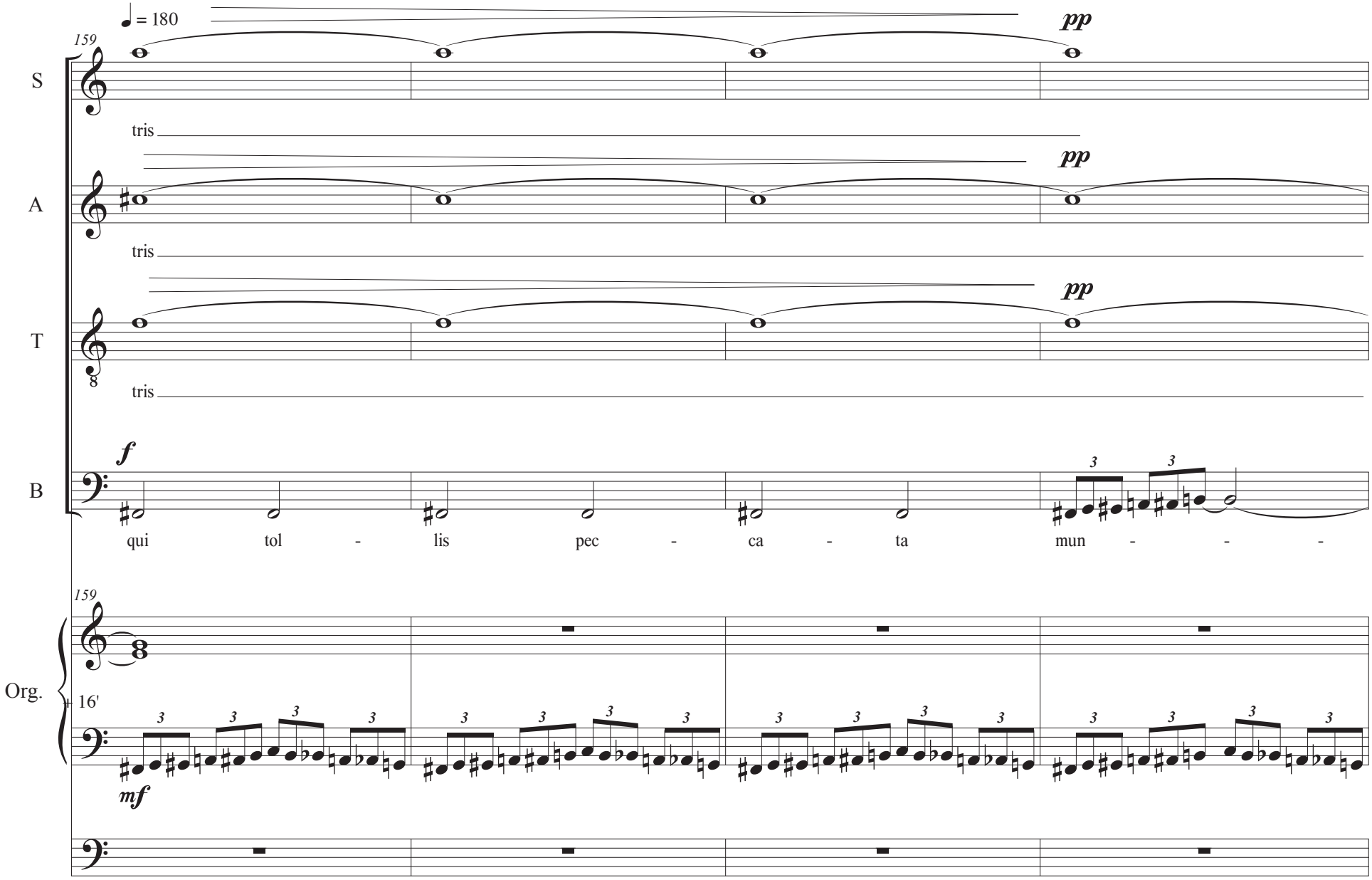
♩ = 180
159
S
pp
tris
A
pp
tris
T
pp
8
tris
B
f
3
3
qui tol - lis pec - ca - ta mun - - -
159
Org.
+ 16'
3
mf

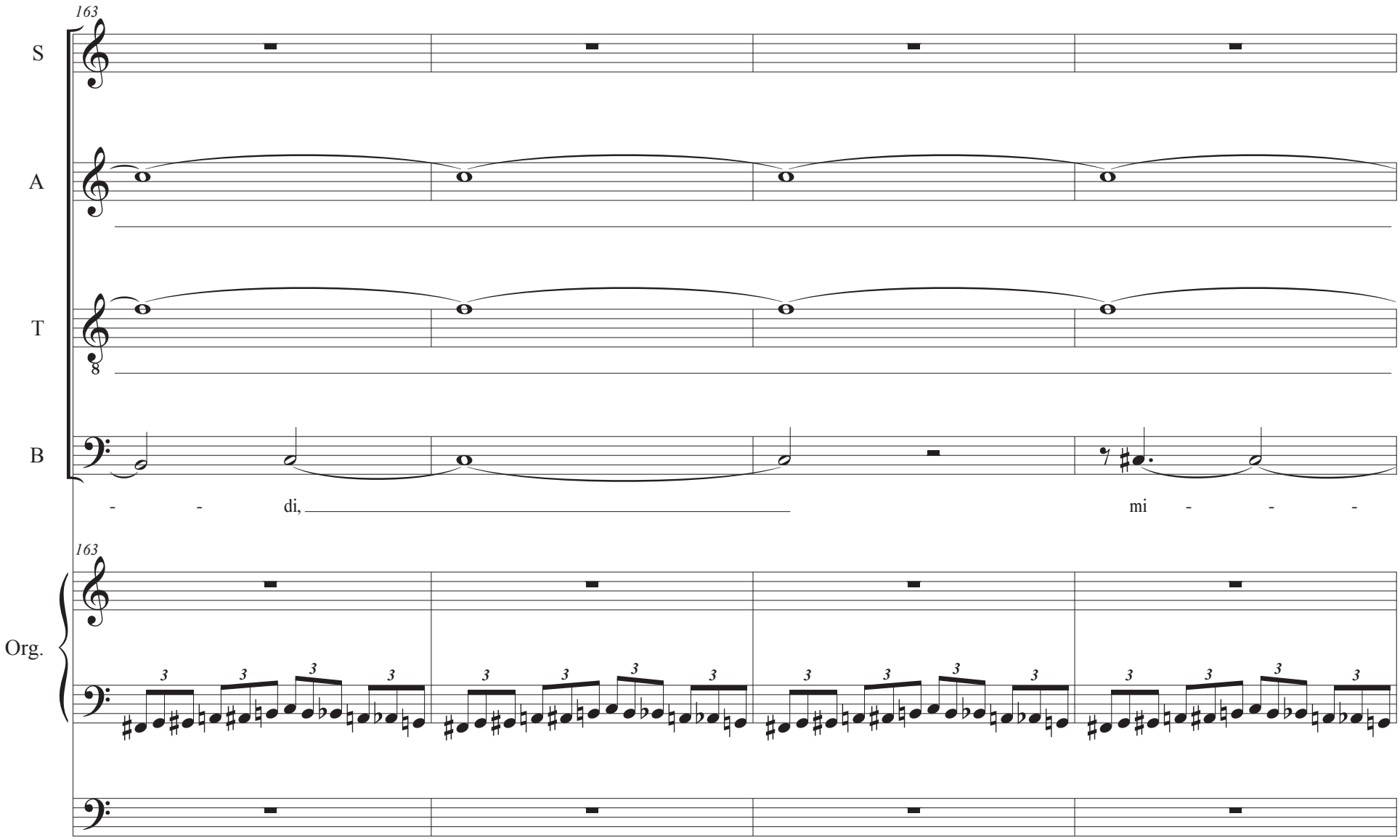
163
S
A
T
B
- - di, mi - - -
163
Org.

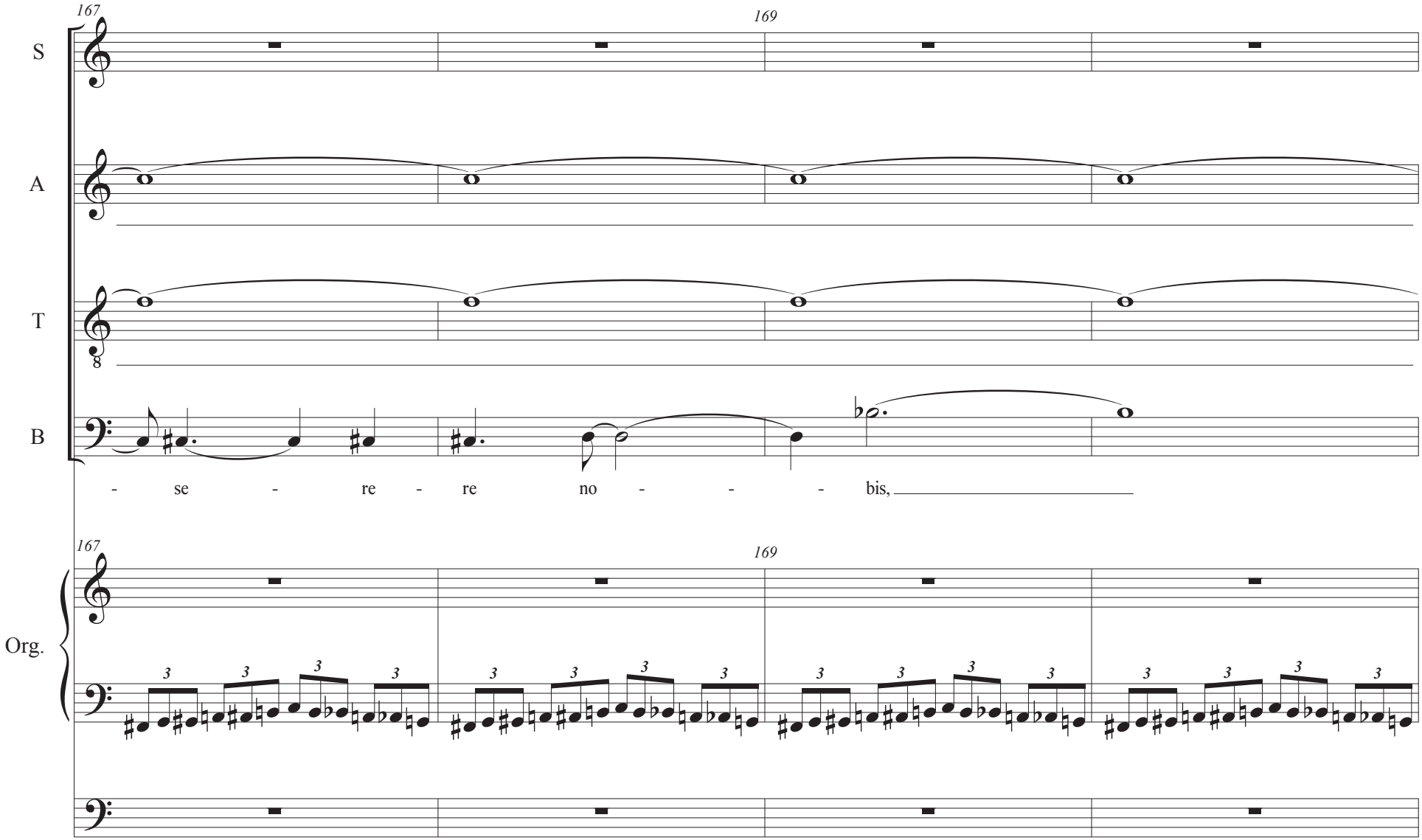
167
169
S
A
T
B
- se - re - re no - - - bis,
167
169
Org.

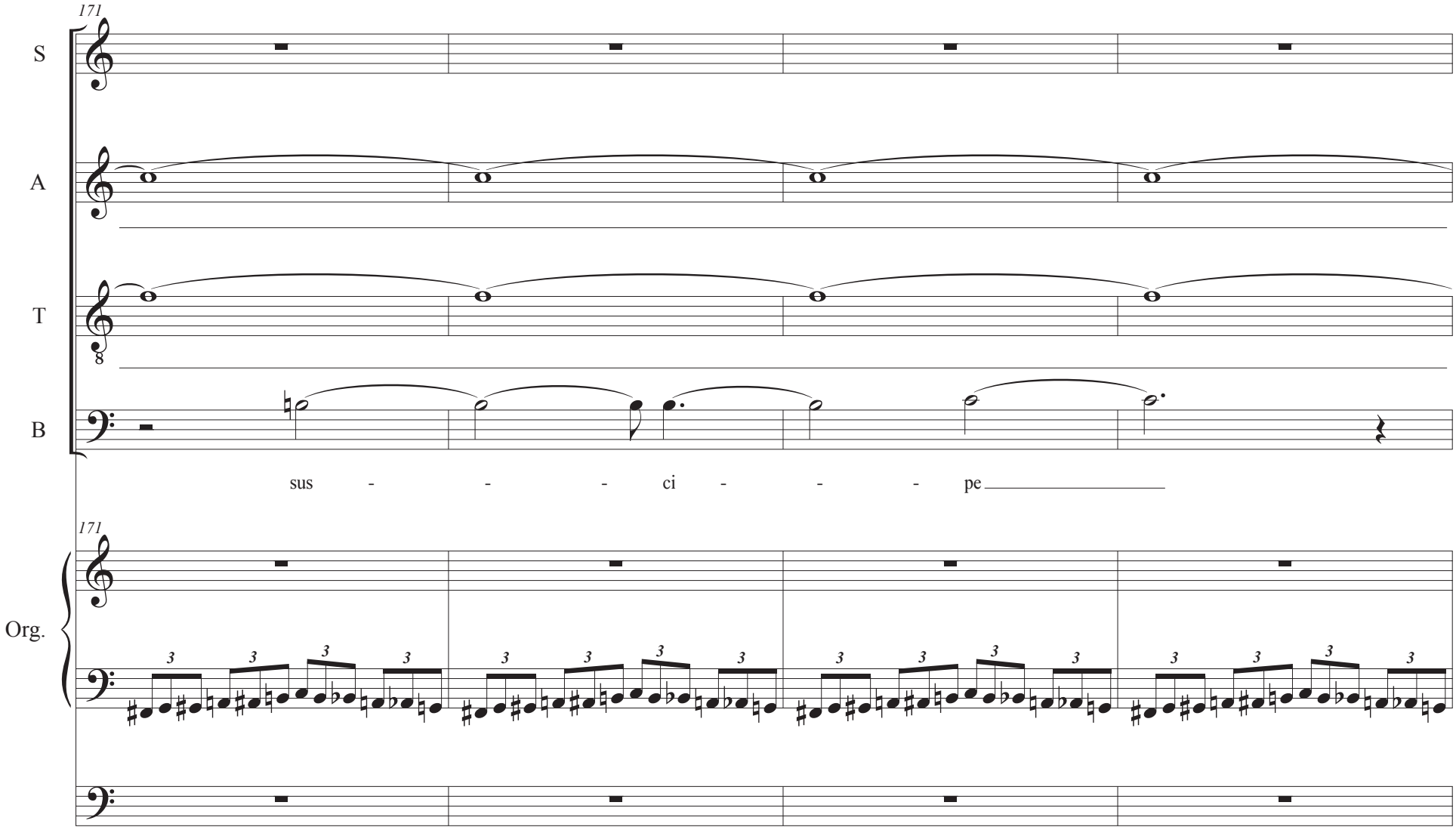
171
S
A
T
B
sus - - - ci - - - pe
171
Org.

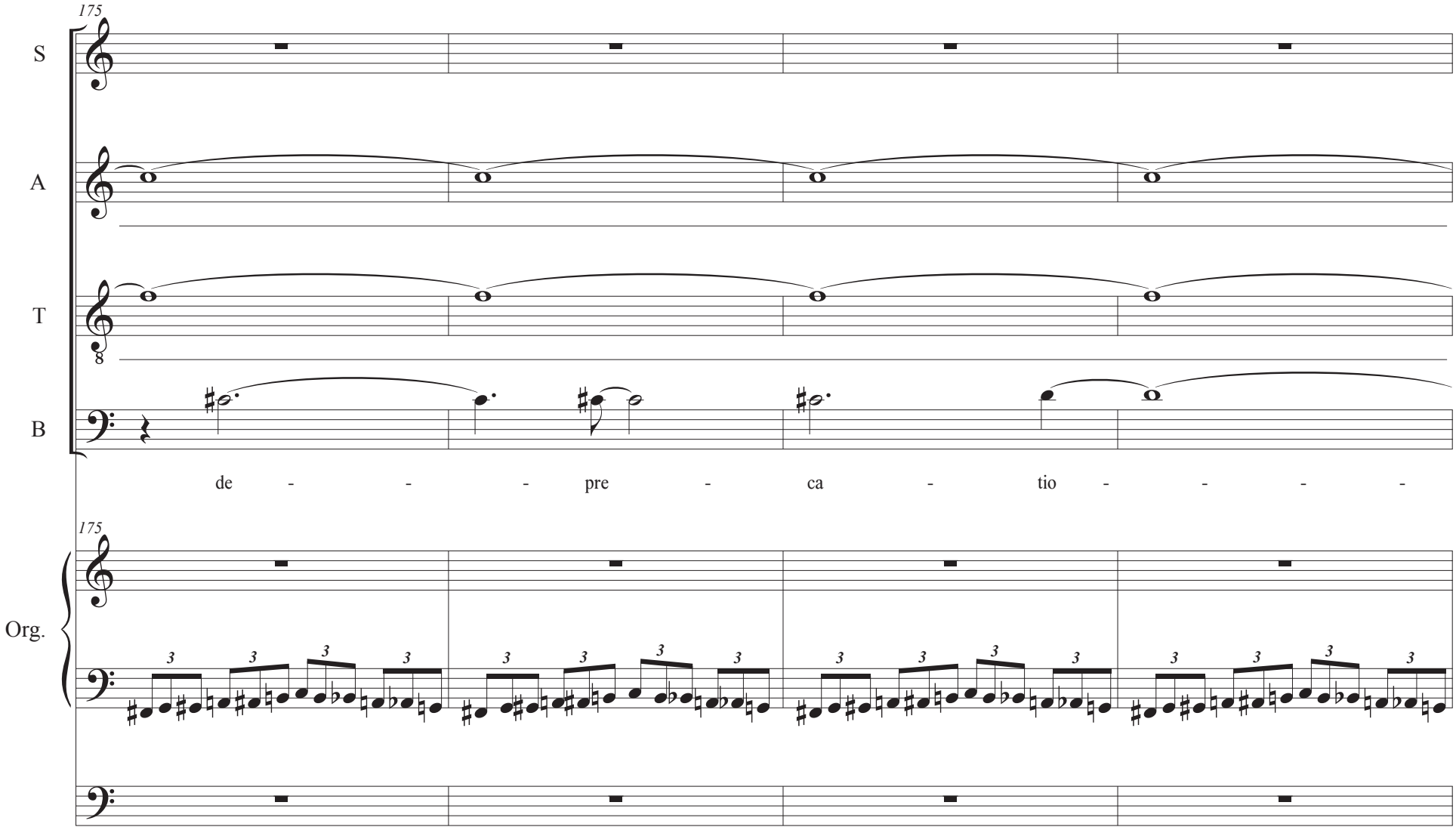
175
S
A
T
B
de - - - pre - ca - tio - - - -
175
Org.

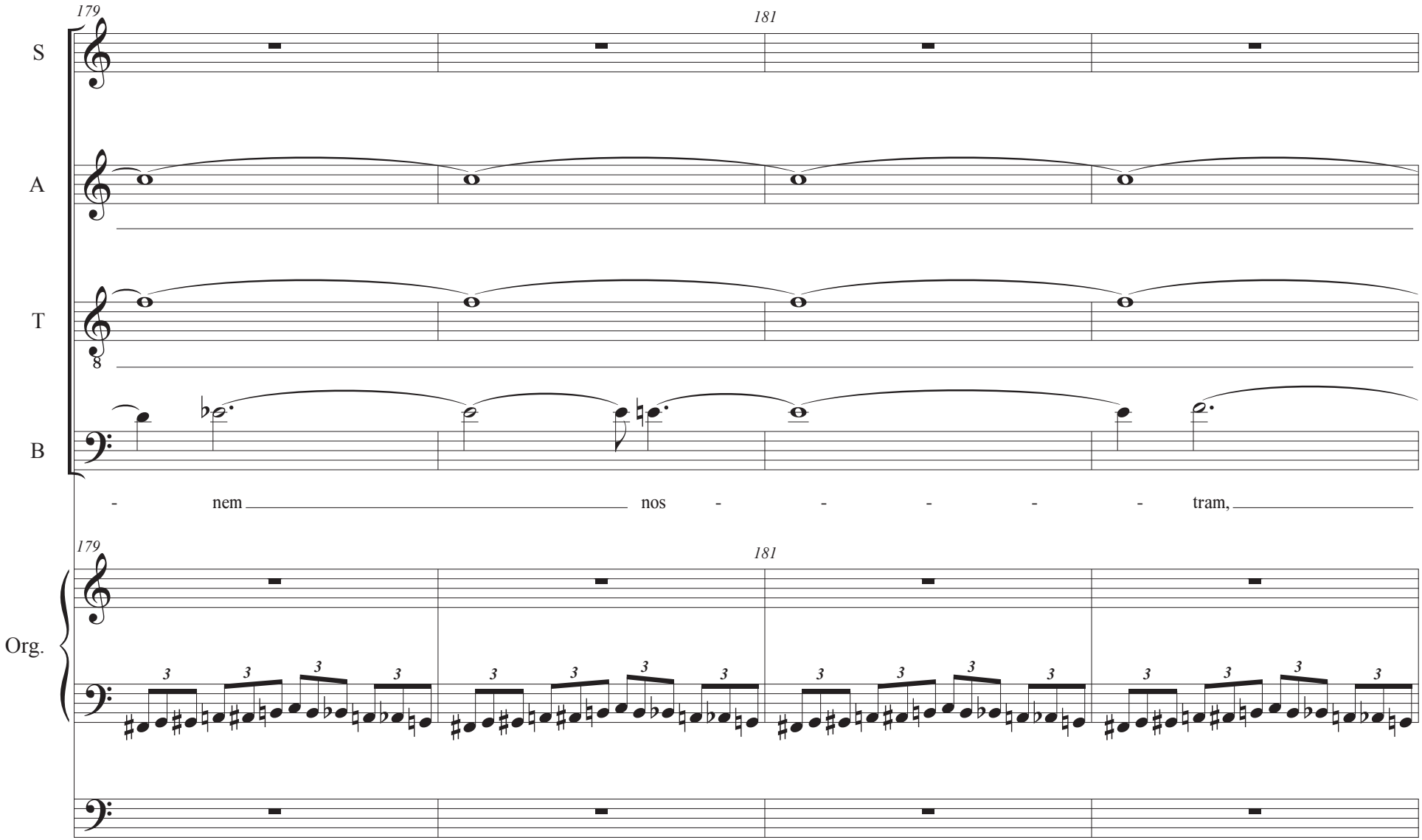
179
181
S
A
T
B
- nem nos - - - - - tram,
179
181
Org.

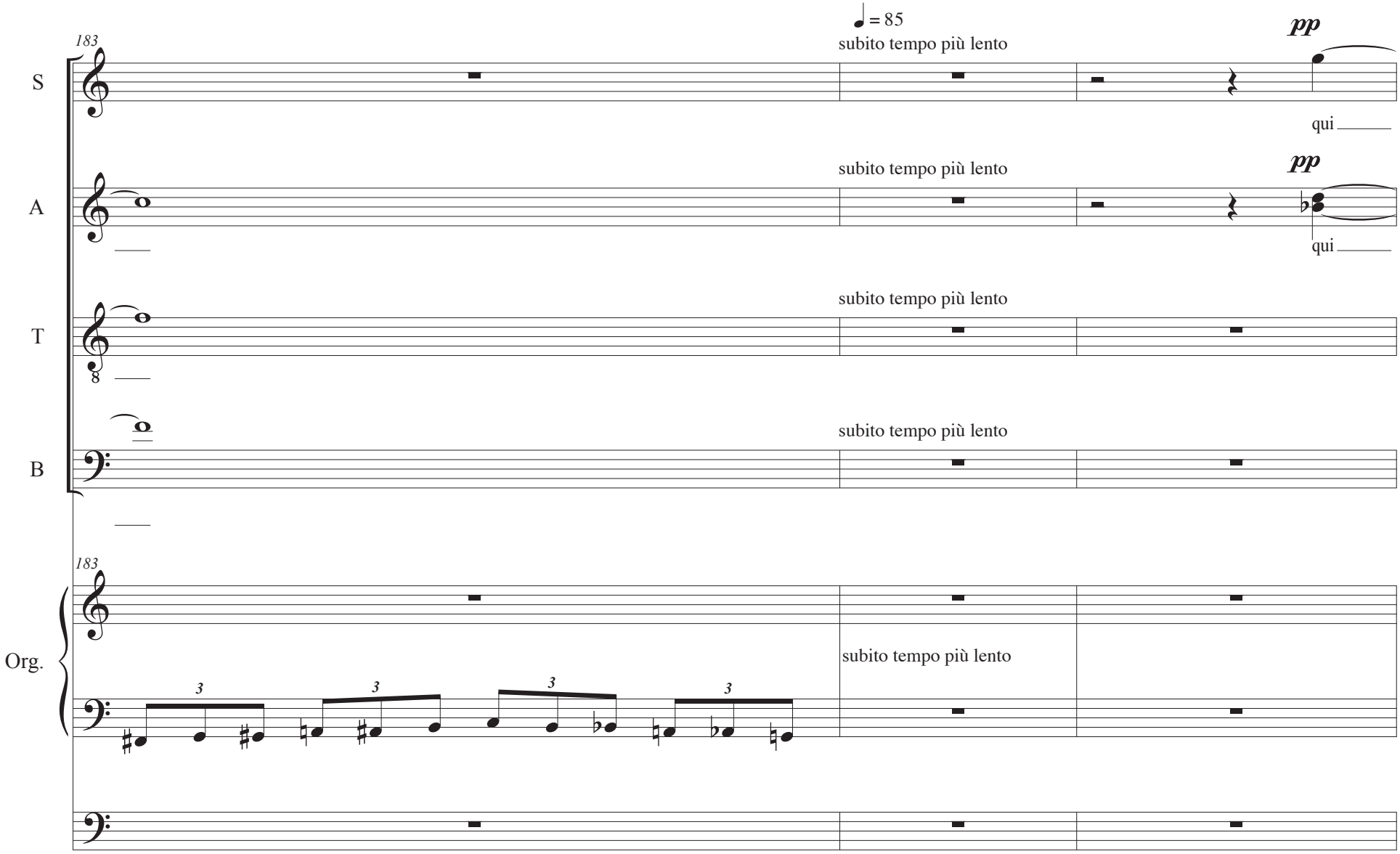
183
♩ = 85
subito tempo più lento
pp
S
qui
A
subito tempo più lento
pp
qui
T
subito tempo più lento
8
B
subito tempo più lento
183
Org.
subito tempo più lento
3
3
3
3

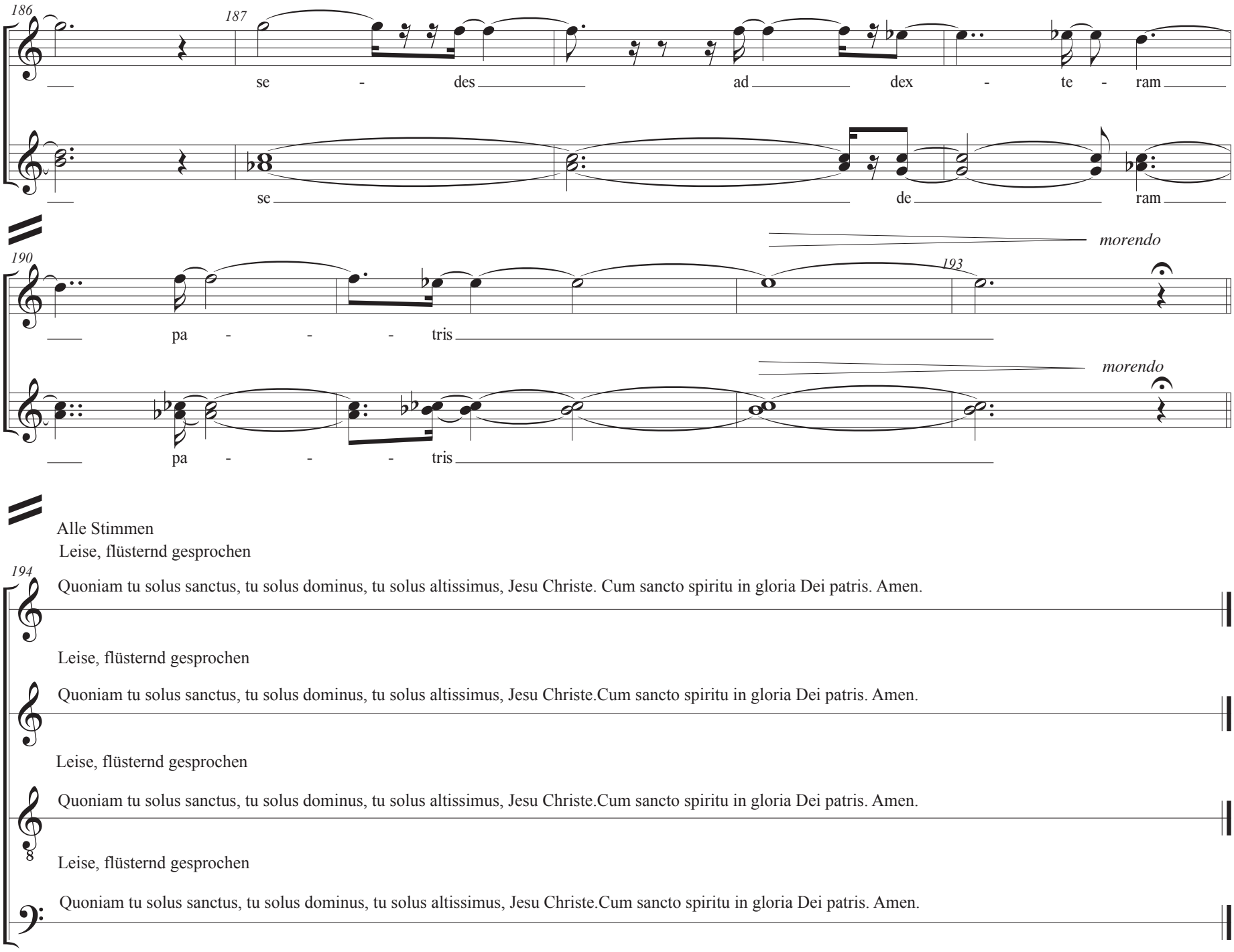
186
187
S
se - des ad dex - te - ram
A
se de ram
190
morendo
193
S
pa - - - tris
morendo
A
pa - - - tris
Alle Stimmen
Leise, flüsternd gesprochen
194
S
Quoniam tu solus sanctus, tu solus dominus, tu solus altissimus, Jesu Christe. Cum sancto spiritu in gloria Dei patris. Amen.
Leise, flüsternd gesprochen
A
Quoniam tu solus sanctus, tu solus dominus, tu solus altissimus, Jesu Christe.Cum sancto spiritu in gloria Dei patris. Amen.
Leise, flüsternd gesprochen
T
Quoniam tu solus sanctus, tu solus dominus, tu solus altissimus, Jesu Christe.Cum sancto spiritu in gloria Dei patris. Amen.
Leise, flüsternd gesprochen
B
Quoniam tu solus sanctus, tu solus dominus, tu solus altissimus, Jesu Christe.Cum sancto spiritu in gloria Dei patris. Amen.

Credo

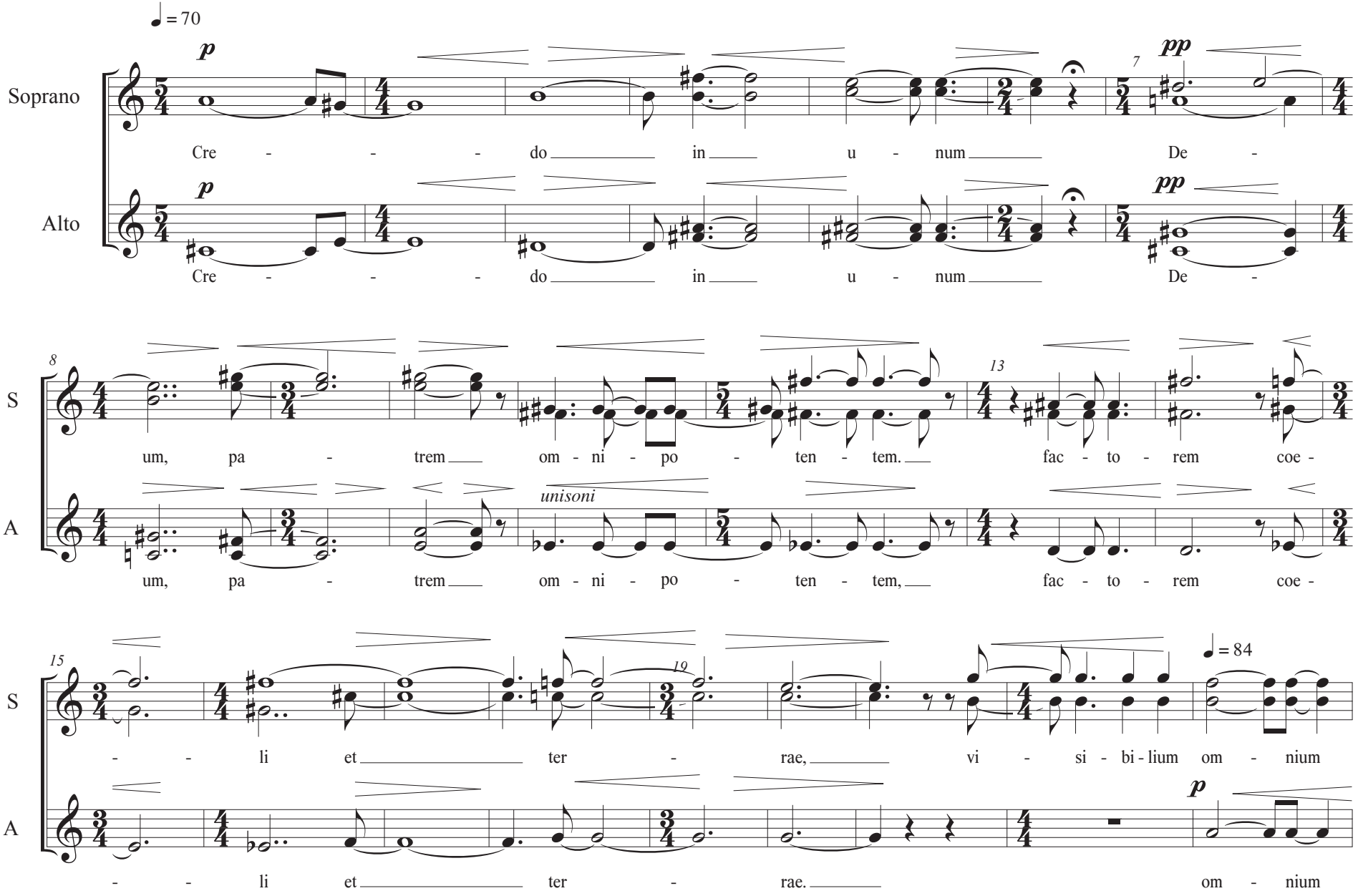
♩ = 70
p
pp
Soprano
Alto
Cre - - - do in u - num De -
Cre - - - do in u - num De -
7
8
13
15
19
S
A
um, pa - trem om - ni - po - ten - tem. fac - to - rem coe -
unisoni
um, pa - trem om - ni - po - ten - tem, fac - to - rem coe -
- - li et ter - rae, vi - si - bi - lium om - nium
♩ = 84
- - li et ter - rae. om - nium

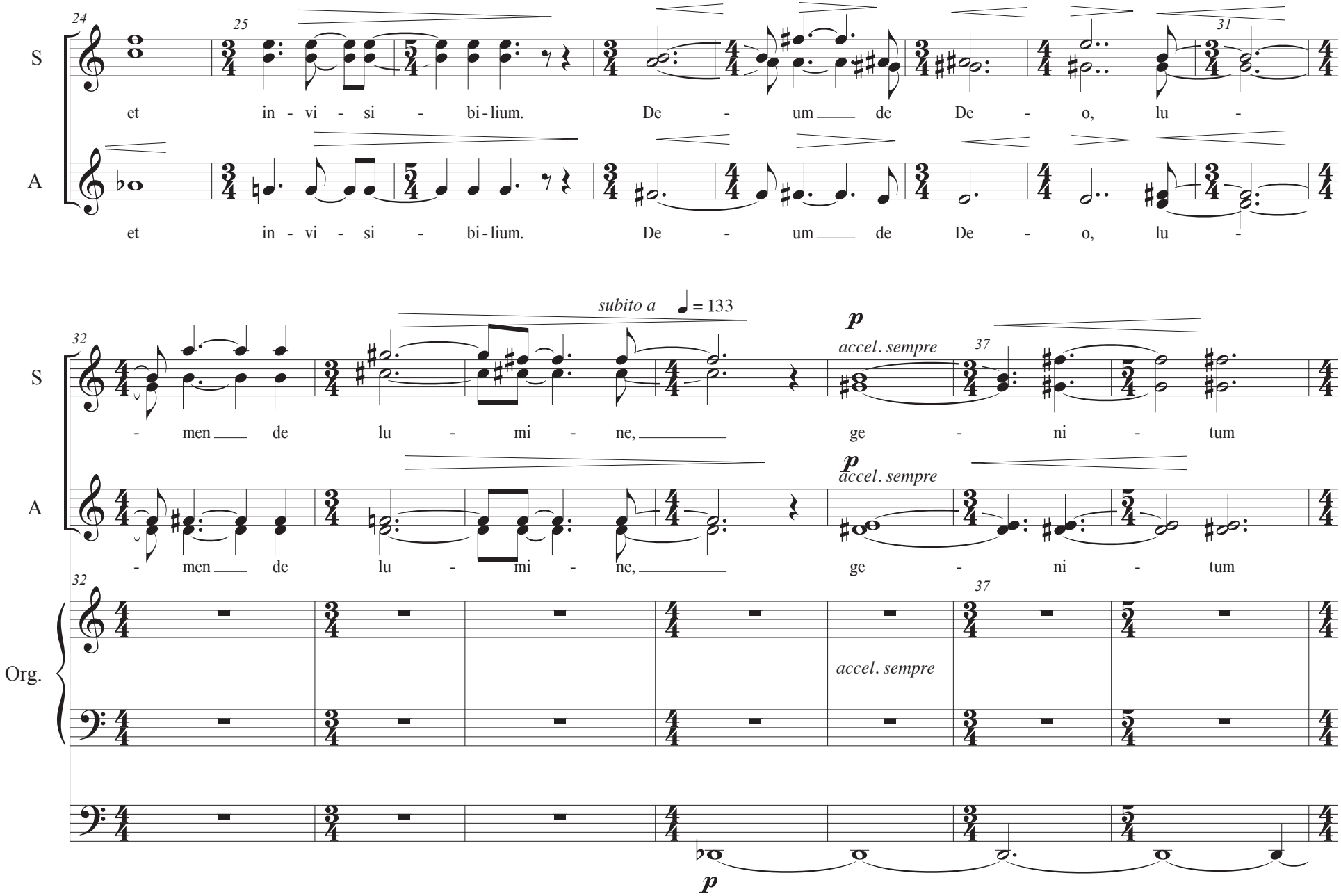
24
25
31
S
et in - vi - si - bi - lium. De - um de De - o, lu -
A
et in - vi - si - bi - lium. De - um de De - o, lu -
subito a ♩ = 133
32
37
p
accel. sempre
- men de lu - mi - ne, ge - ni - tum
Org.

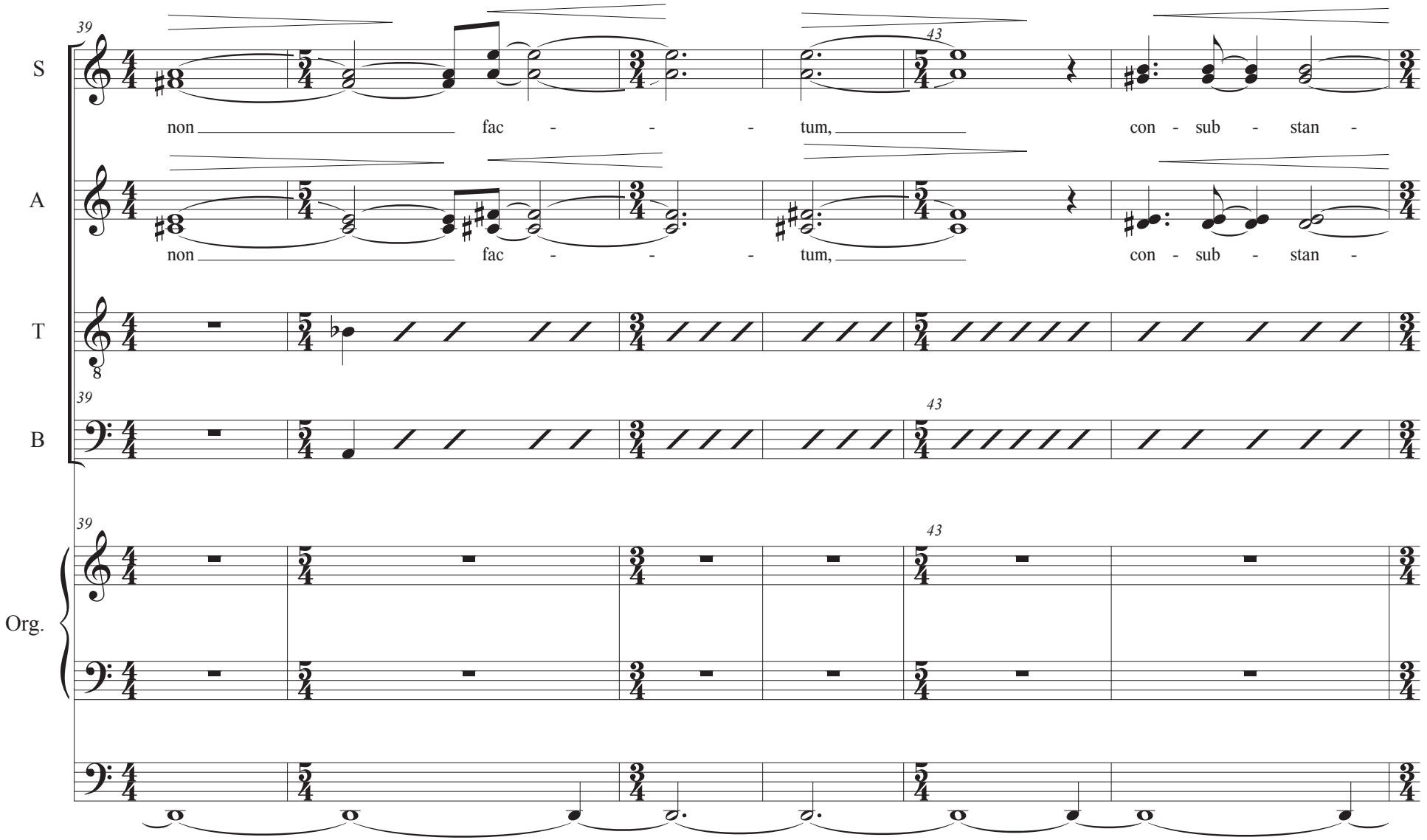
39
43
S
non fac - - - tum, con - sub - stan -
A
non fac - - - tum, con - sub - stan -
T
B
Org.

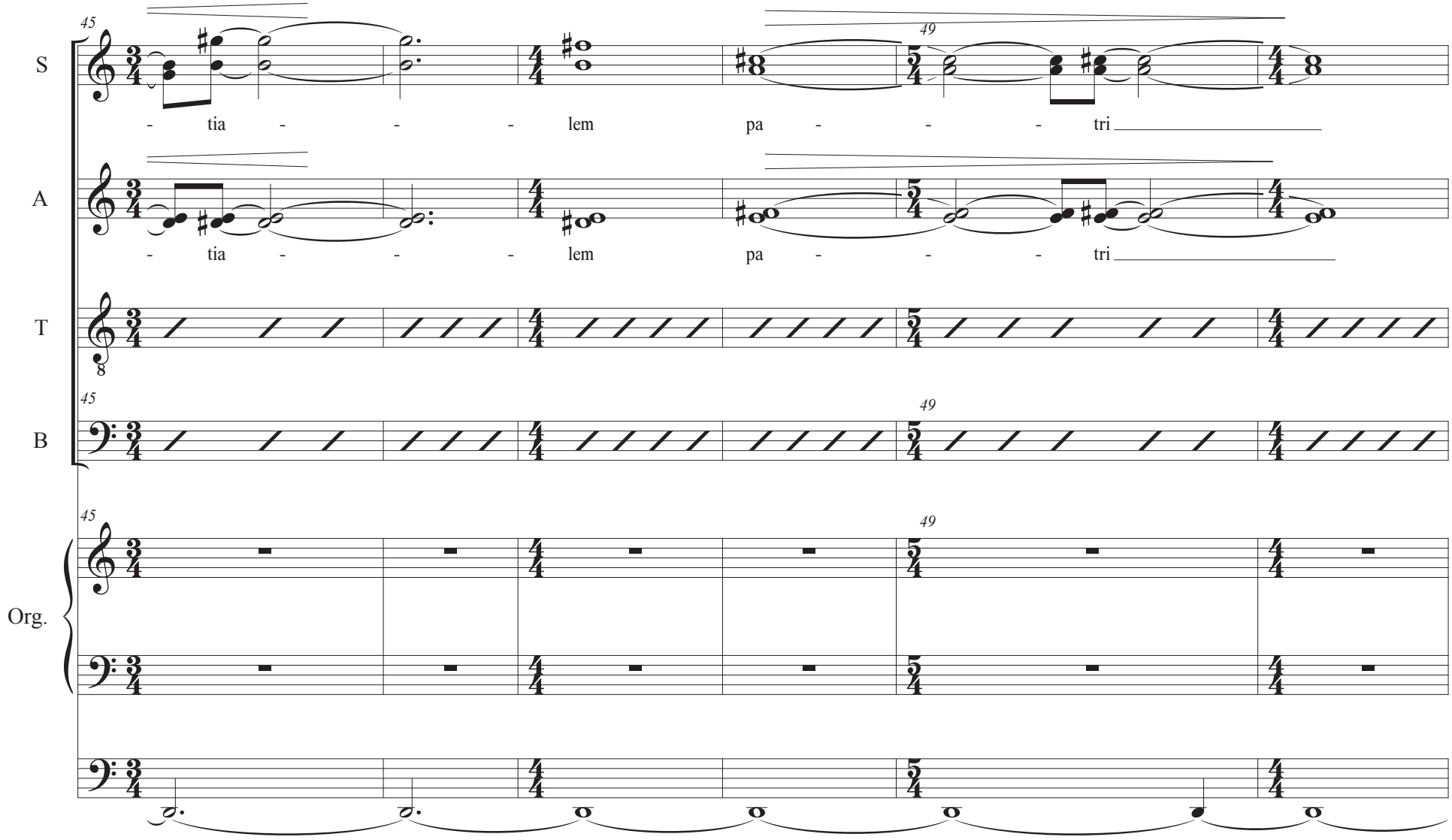
45
49
S
- tia - - - lem pa - - - tri
A
- tia - - - lem pa - - - tri
T
B
Org.

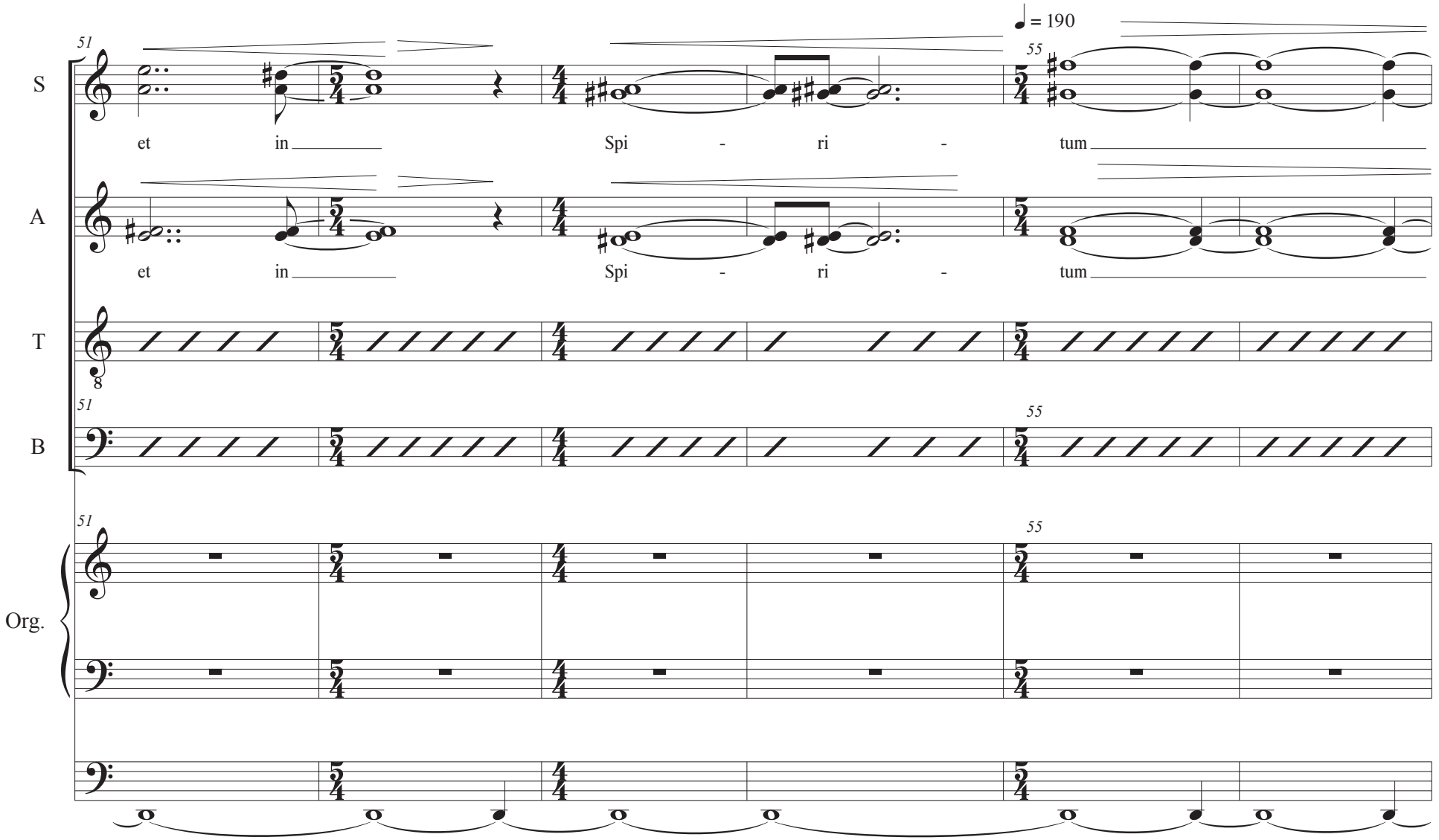
♩ = 190
51
55
S
et in Spi - ri - tum
A
et in Spi - ri - tum
T
B
Org.

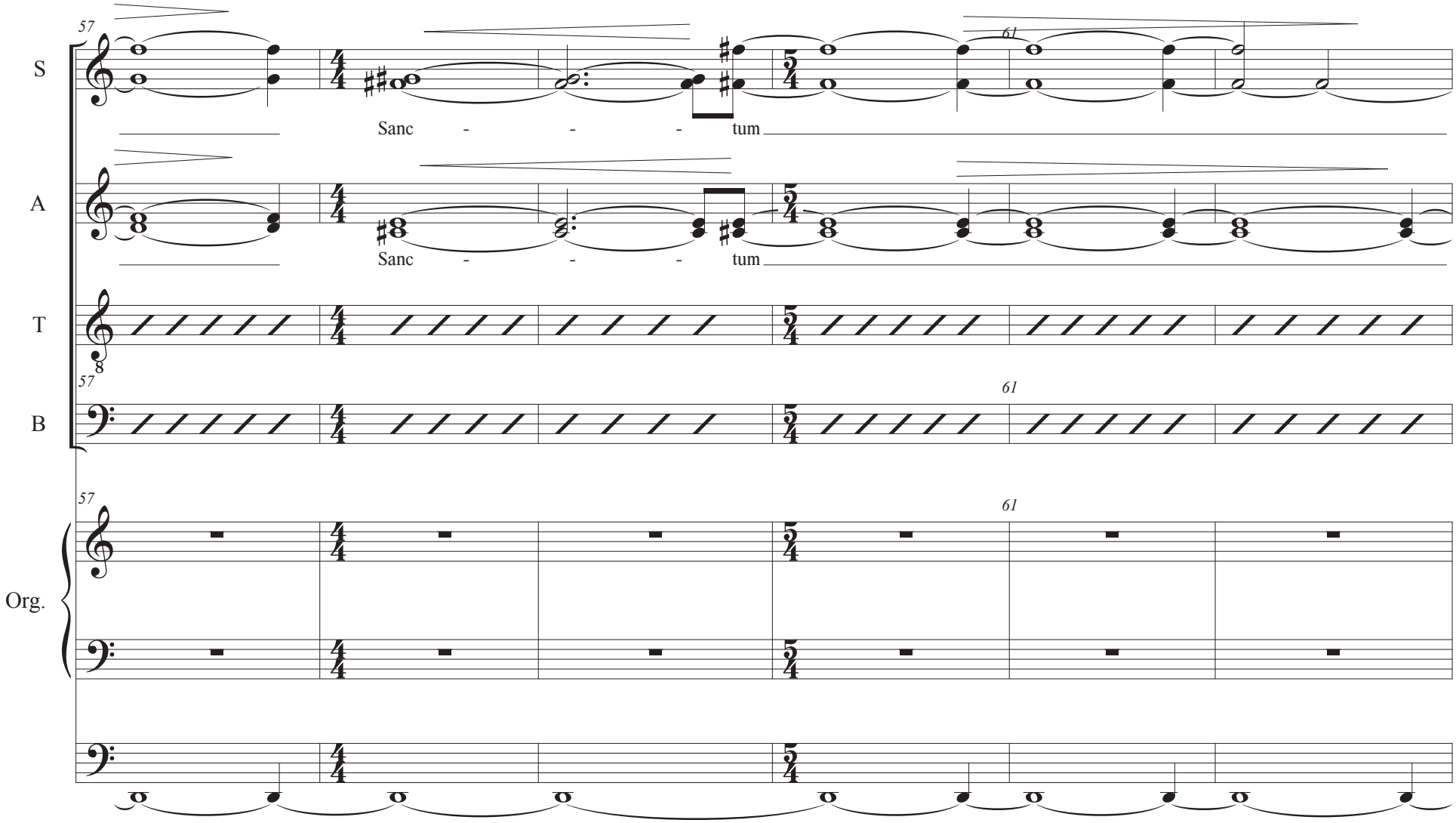
57
61
S
Sanc - - - tum
A
Sanc - - - tum
T
B
Org.

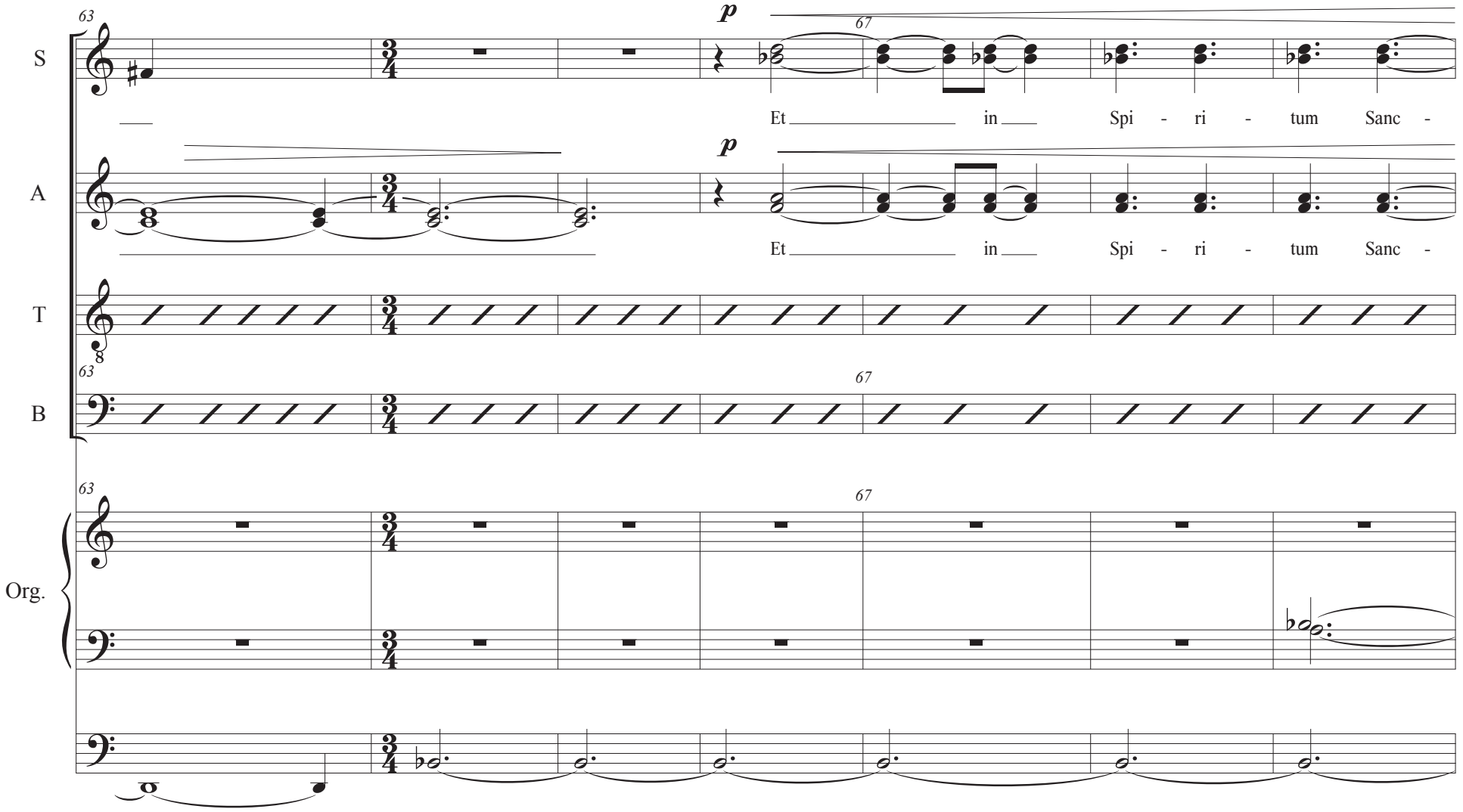
63
S
p
67
Et in Spi - ri - tum Sanc -
A
p
Et in Spi - ri - tum Sanc -
T
63
67
B
63
67
Org.

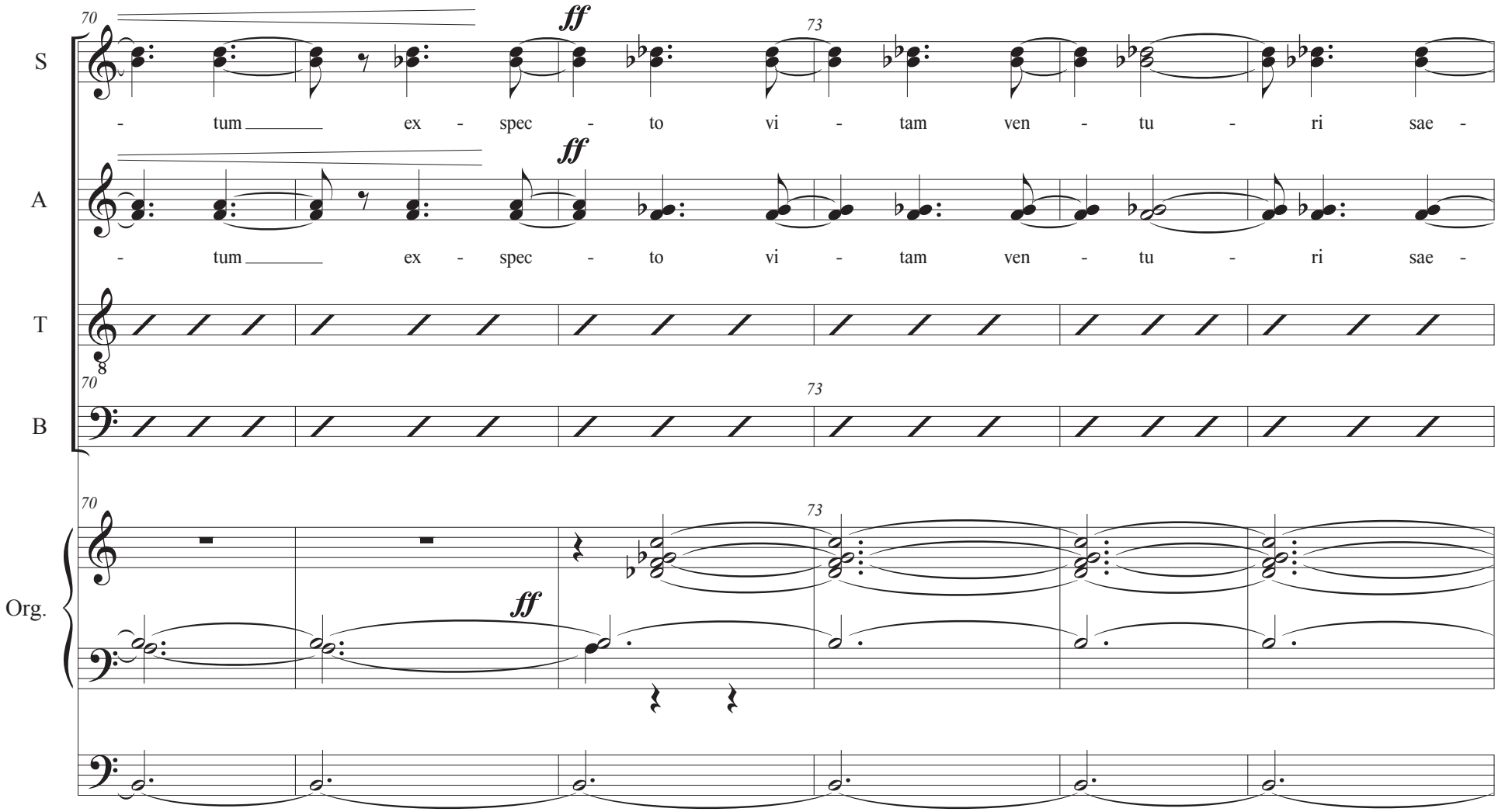
70
73
S
ff
- tum ex - spec - to vi - tam ven - tu - ri sae -
A
ff
- tum ex - spec - to vi - tam ven - tu - ri sae -
T
8
70
73
B
70
73
Org.
ff

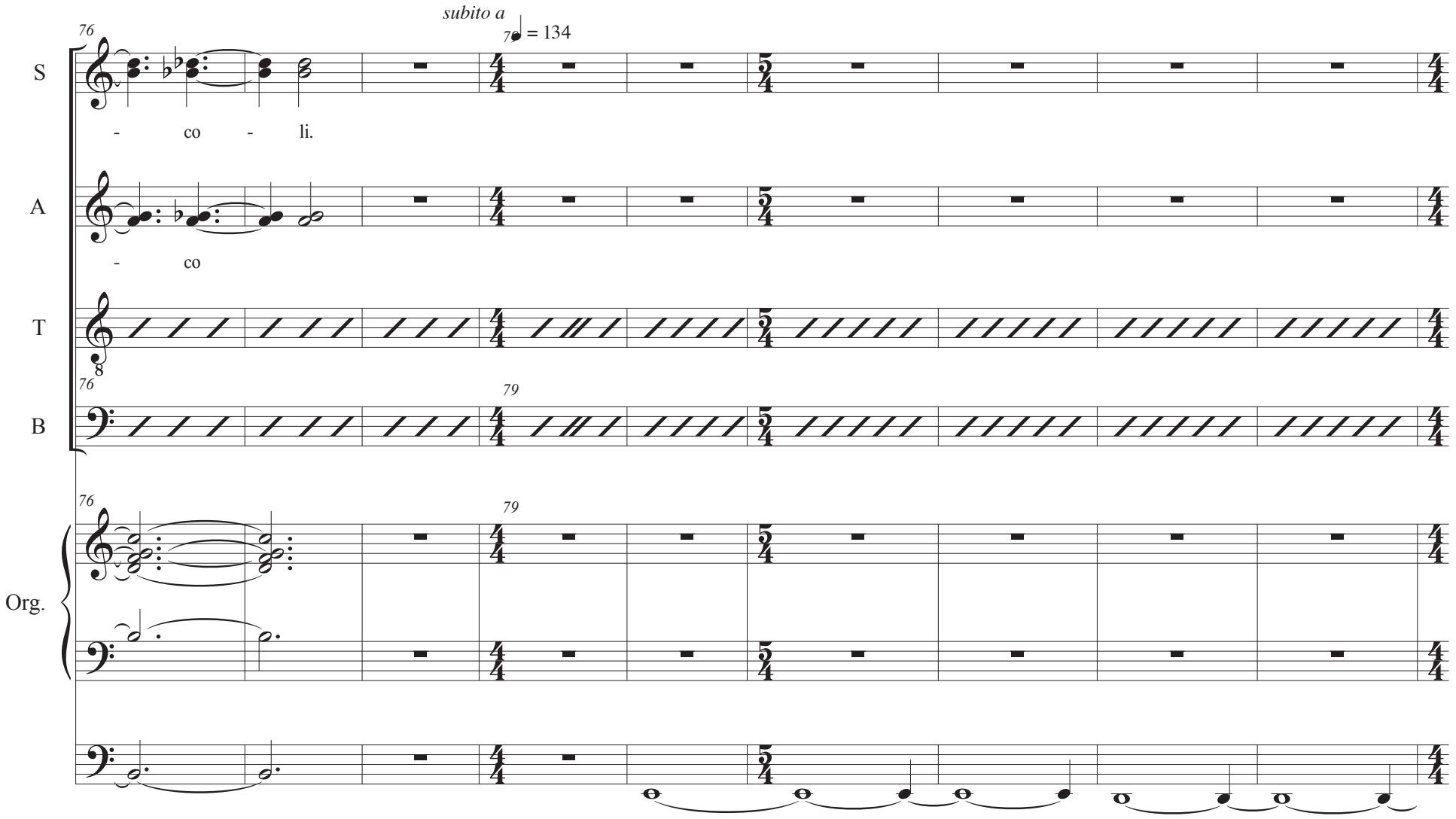
subito a
76
79
♩ = 134
S
- co - li.
A
- co
T
B
Org.

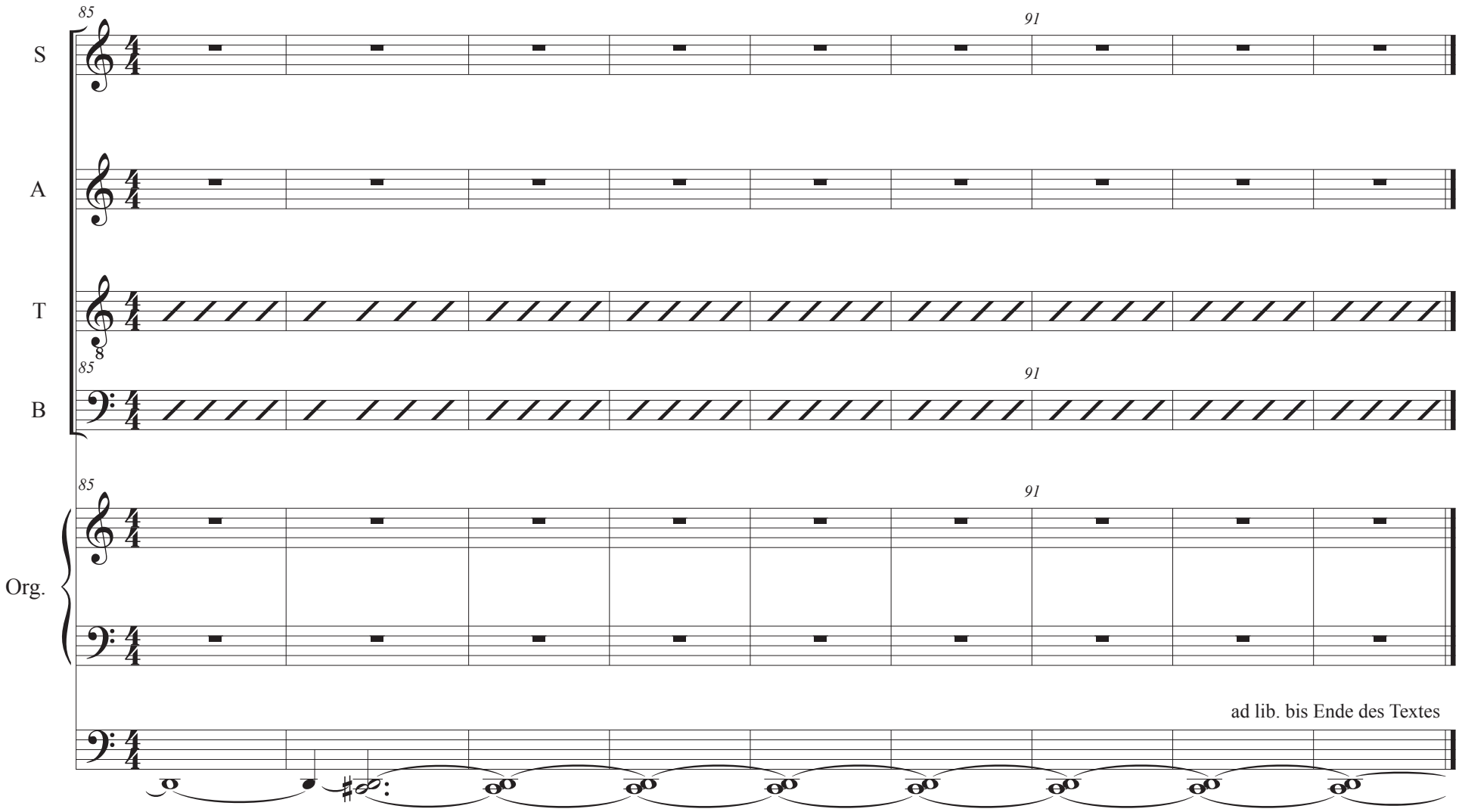
85
91
S
A
T
B
Org.
ad lib. bis Ende des Textes

Tenore und Bässe auf gesprochener Art

<u>Bei Takt 40:</u>
Tenore auf den Ton A
Bässe auf den Ton A

<u>Bei Takt 64:</u>
Tenore bleiben auf den Ton A
Bässe steigen auf den Ton B (Bb)

Credo in unum Deum, patrem omnipotentem, factorem coeli et terrae, visibilium omnium et invisibilium.
Et in unum dominum Jesum Christum, filium Dei unigenitum, et ex Patre natum ante omnia saecula. Deum de Deo, lumen de lumine, Deum verum de Deo vero, genitum, non factum, consubstantialem patri: per quem omnia facta sunt. Qui propter nos homines et propter nostram salutem descendit de coelis. Et incarnatus est de Spiritu Sancto ex Mariae Virgine, et homo factus est. Crucifixus etiam pro nobis
sub Pontio Pilato; passus et sepultus est. Et resurrexit tertia die, secundum scripturas.

Et ascendit in coelum, sedet ad dexteram Patris. Et iterum venturus est cum gloria, judicare vivos et mortuos, cujus regni non erit finis. Et in Spiritum Sanctum, Dominum et vivificantem: qui cum Patre filioque procedit. Qui cum patre et filio simul adoratur et conglorifcatur, qui locutus est per Prophetas. Et unam, sanctam, catholicam et apostolicam ecclesiam. Confiteor unum baptismam in remissionem peccatorum et exspecto resurrectionem mortuorum, et vitam venturi saeculi. Amen.

Sanctus

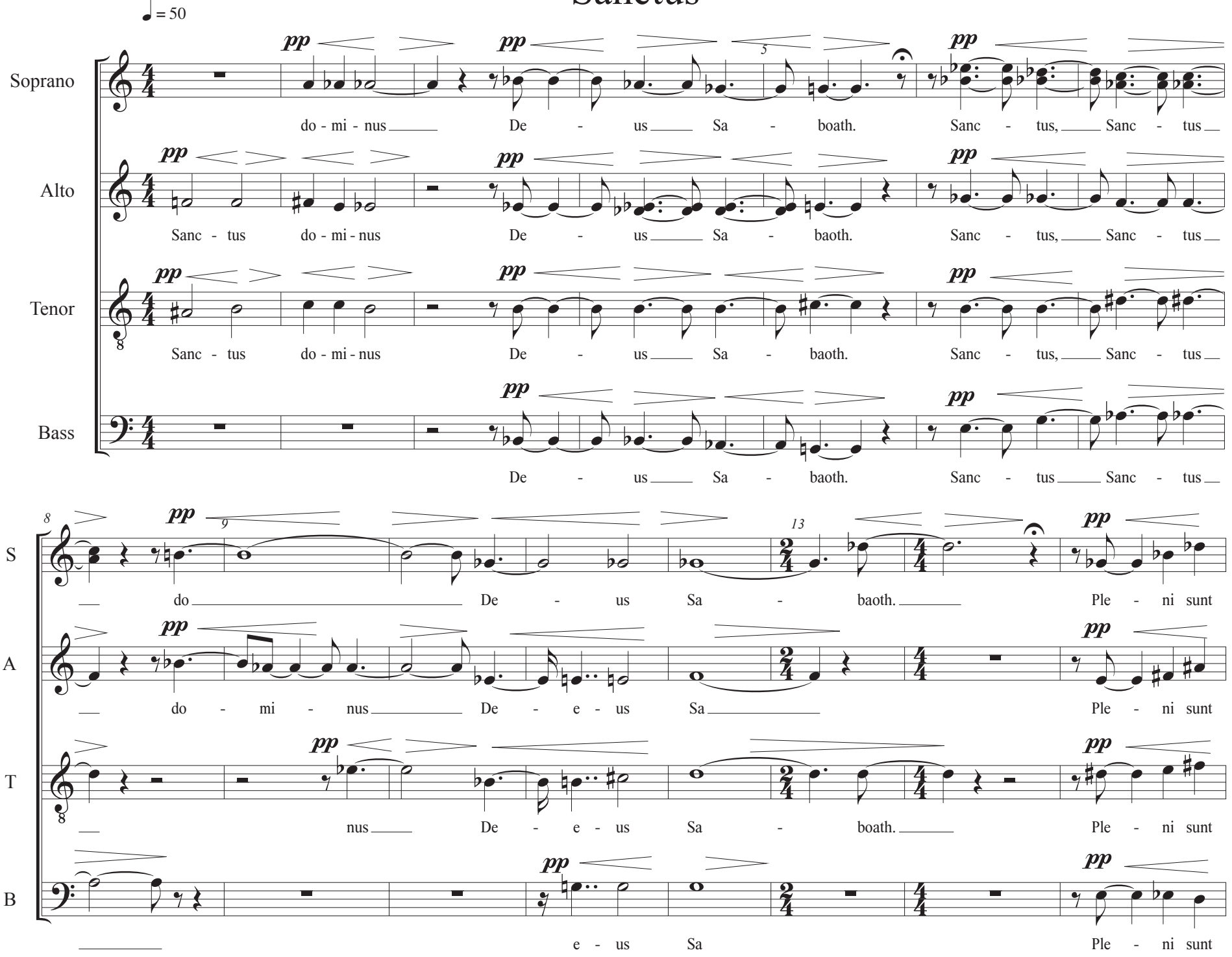
♩ = 50
Soprano
Alto
Tenor
Bass
pp
do - mi - nus De - us Sa - boath. Sanc - tus, Sanc - tus
Sanc - tus do - mi - nus De - us Sa - boath. Sanc - tus, Sanc - tus
Sanc - tus do - mi - nus De - us Sa - baoth. Sanc - tus, Sanc - tus
De - us Sa - baoth. Sanc - tus Sanc - tus
S
A
T
B
do De - us Sa - baoth. Ple - ni sunt
do - mi - nus De - e - us Sa Ple - ni sunt
nus De - e - us Sa - boath. Ple - ni sunt
e - us Sa Ple - ni sunt

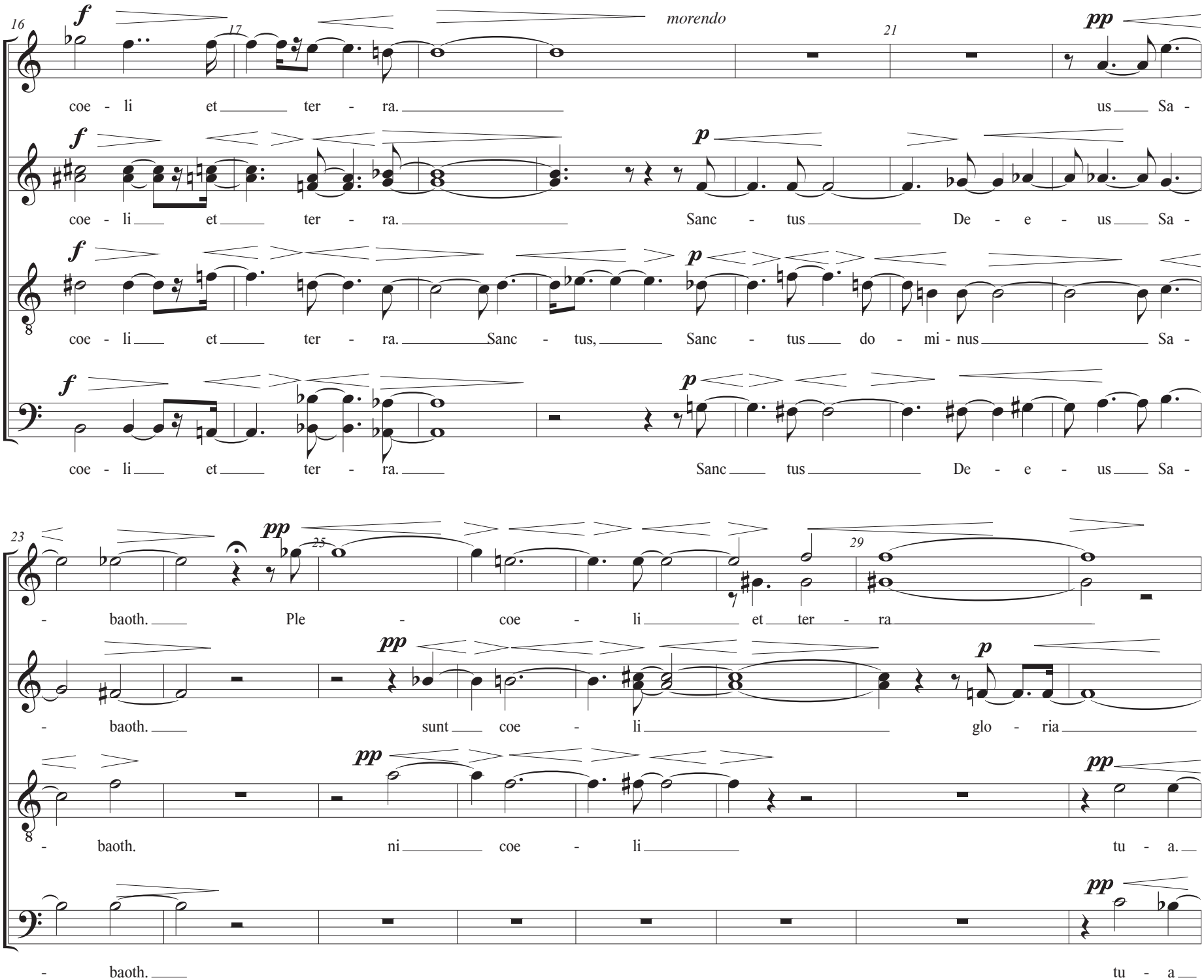
morendo
S
coe - li et ter - ra. us Sa -
A
coe - li et ter - ra. Sanc - tus De - e - us Sa -
T
coe - li et ter - ra. Sanc - tus, Sanc - tus do - mi - nus Sa -
B
coe - li et ter - ra. Sanc tus De - e - us Sa -
S
- baoth. Ple - coe - li et ter - ra
A
- baoth. sunt coe - li glo - ria
T
- baoth. ni coe - li tu - a.
B
- baoth. tu - a

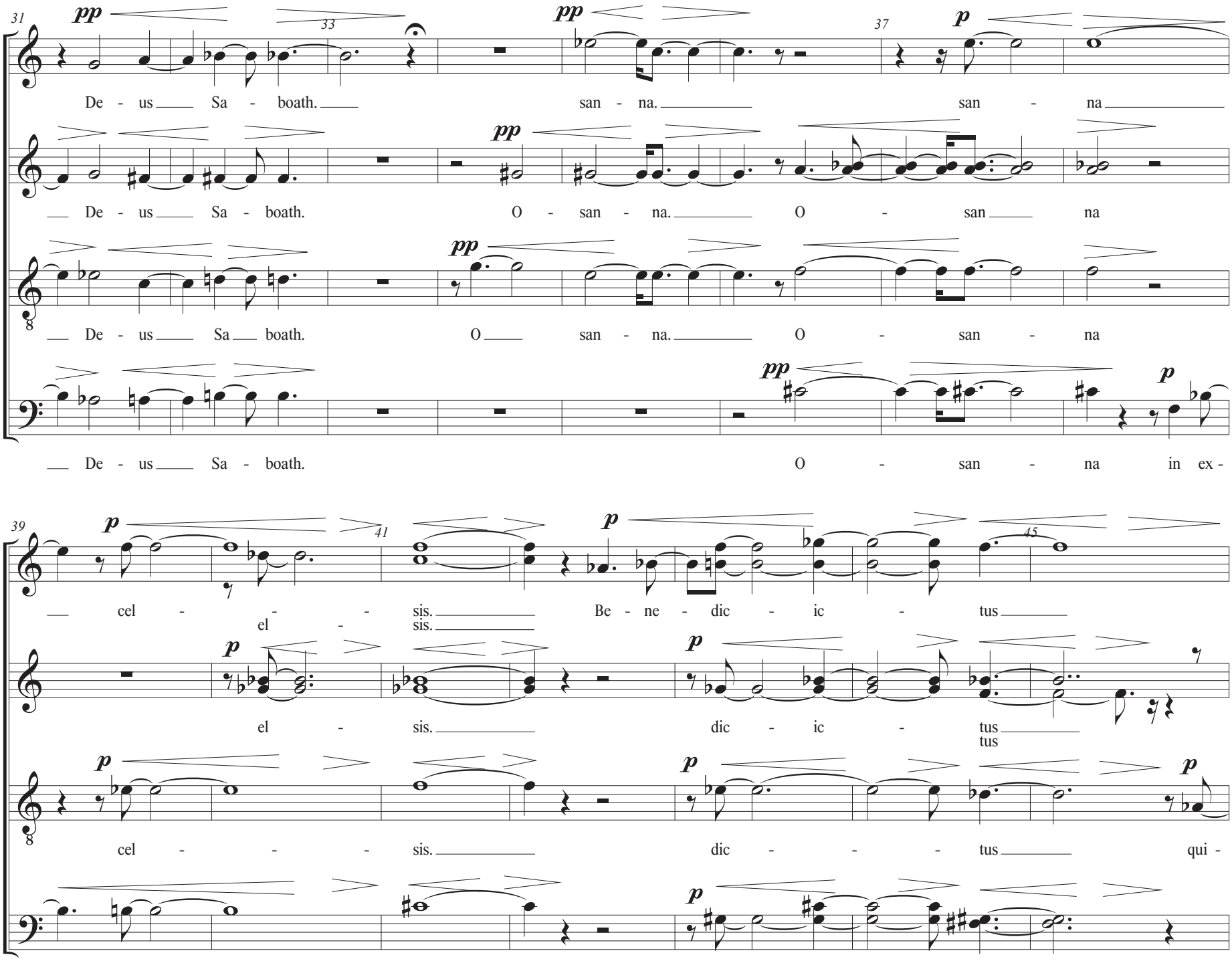
31
33
37
S
A
T
B
De - us Sa - boath.
san - na.
san - na
De - us Sa - boath.
O - san - na.
O - san na
De - us Sa boath.
O san - na.
O - san - na
De - us Sa - boath.
O - san - na in ex -
39
41
45
cel - - - sis.
Be - ne - dic - ic - tus
el - sis.
el - sis.
dic - ic - tus
tus
cel - - - sis.
dic - - - tus
qui -
- cel - - - sis.
di - ic - tus

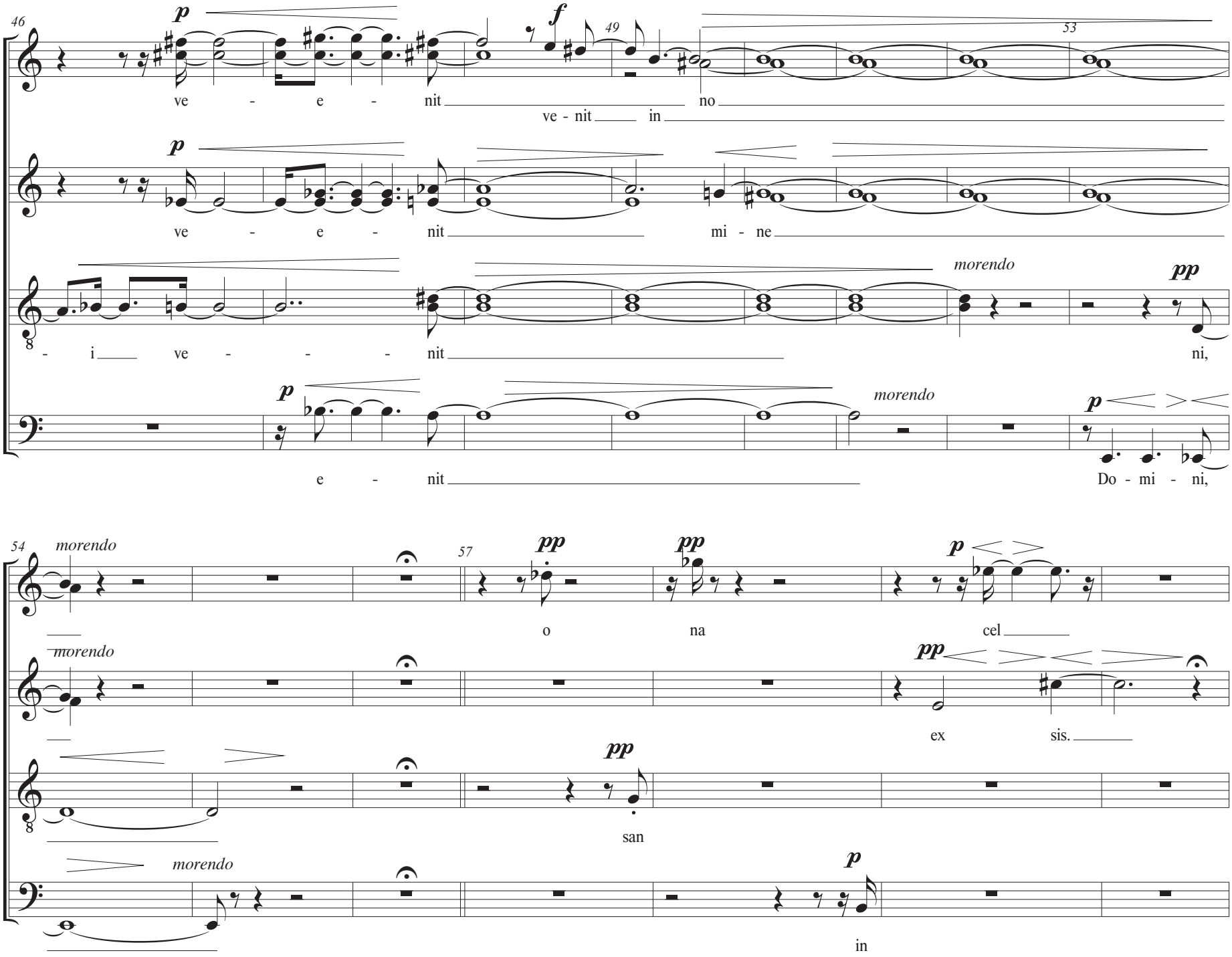
46
49
53
54
57
S
A
T
B
p
f
pp
morendo
ve - e - nit
ve - nit in no
ve - e - nit
mi - ne
- i ve - - - nit
ni,
e - nit
Do - mi - ni,
o na cel
ex sis.
san
in

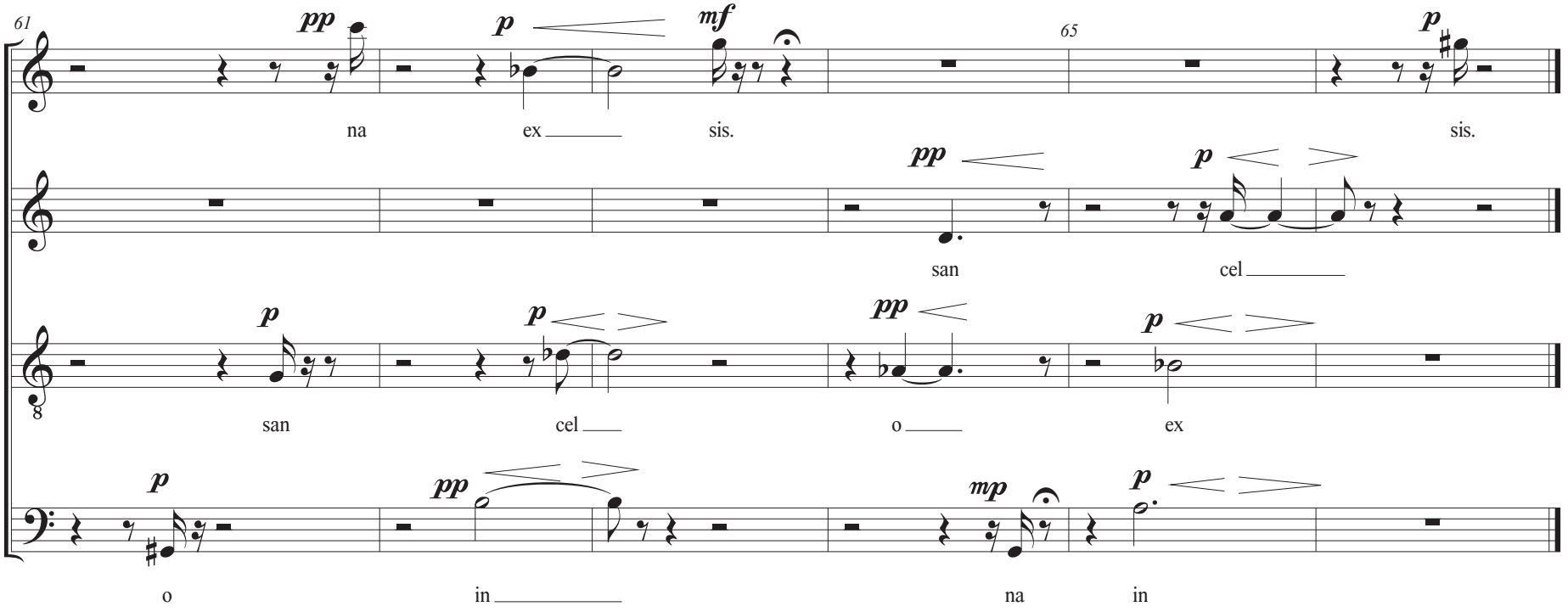
61
65
S
A
T
B
pp
p
mf
p
na
ex
sis.
sis.
pp
p
san
cel
p
p
pp
p
san
cel
o
ex
p
pp
mp
p
o
in
na
in

Agnus Dei

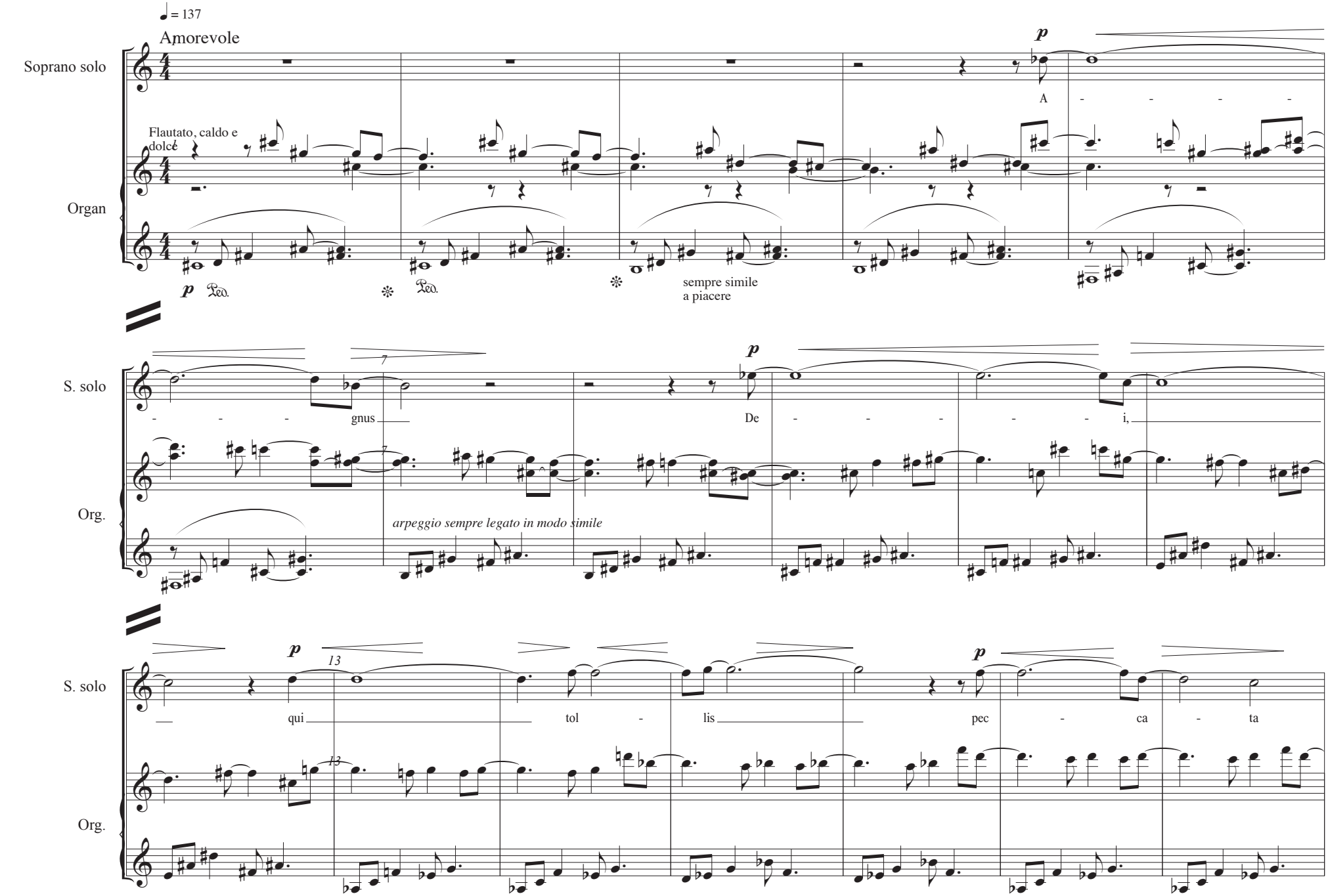
♩ = 137
Amorevole
Soprano solo
Organ
Flautato, caldo e dolce
p
A - - - - -
Ped.
sempre simile
a piacere
S. solo
- - - gnus
De - - - - - i,
Org.
arpeggio sempre legato in modo simile
qui — tol - lis — pec - ca - ta

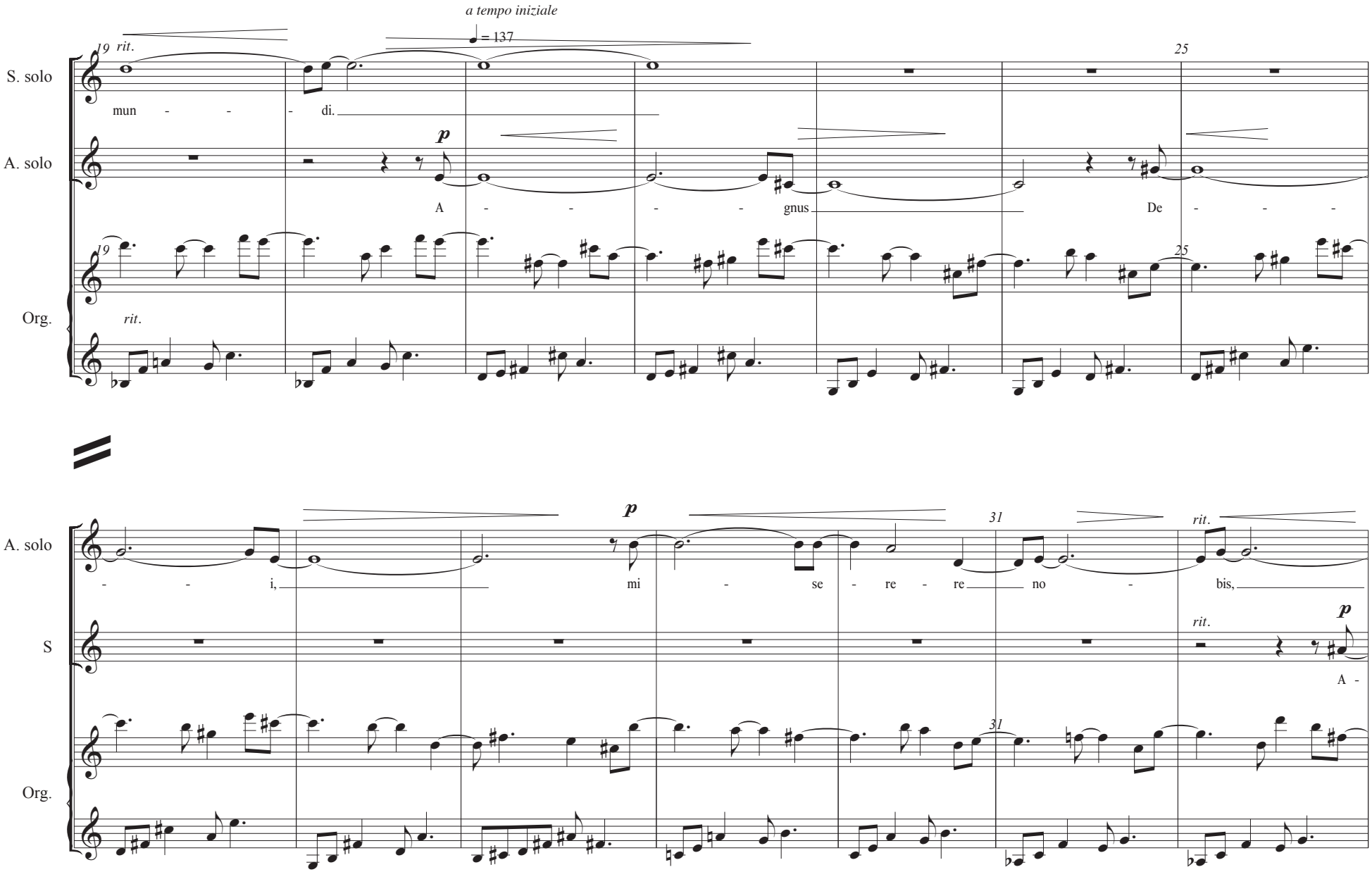
a tempo iniziale
♩ = 137
19 rit.
25
S. solo
mun - - - di.
A. solo
p
A - - - - gnus De - - -
Org.
rit.
A. solo
- - i, mi - se - re - re no - bis,
31
rit.
S
A -
Org.

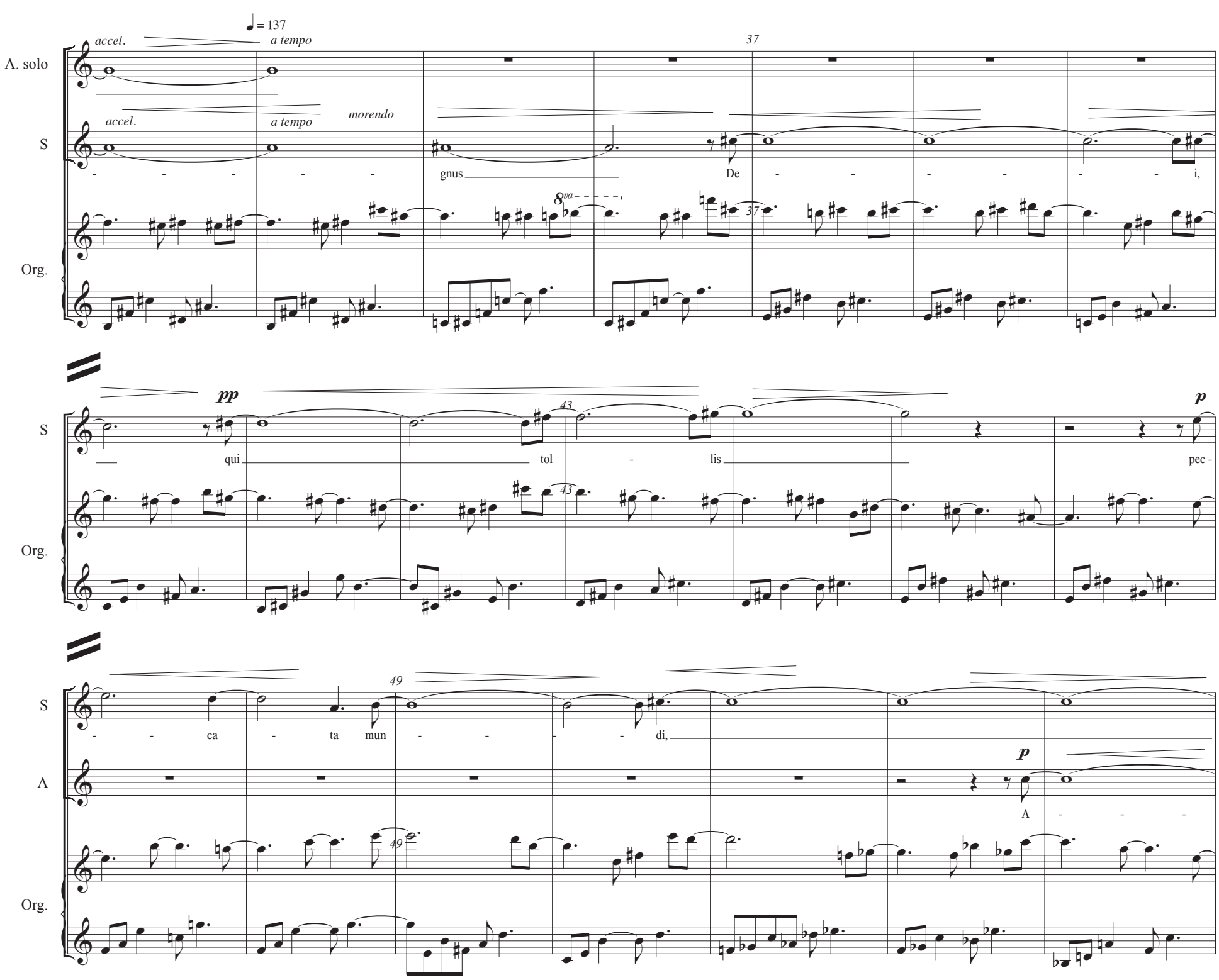
♩ = 137
accel.
a tempo
37
A. solo
accel.
a tempo
morendo
S
gnus
De
i,
8va
37
Org.
pp
43
S
qui
tol
lis
p
pec -
43
Org.
49
S
ca
ta
mun
di,
p
A
A
49
Org.

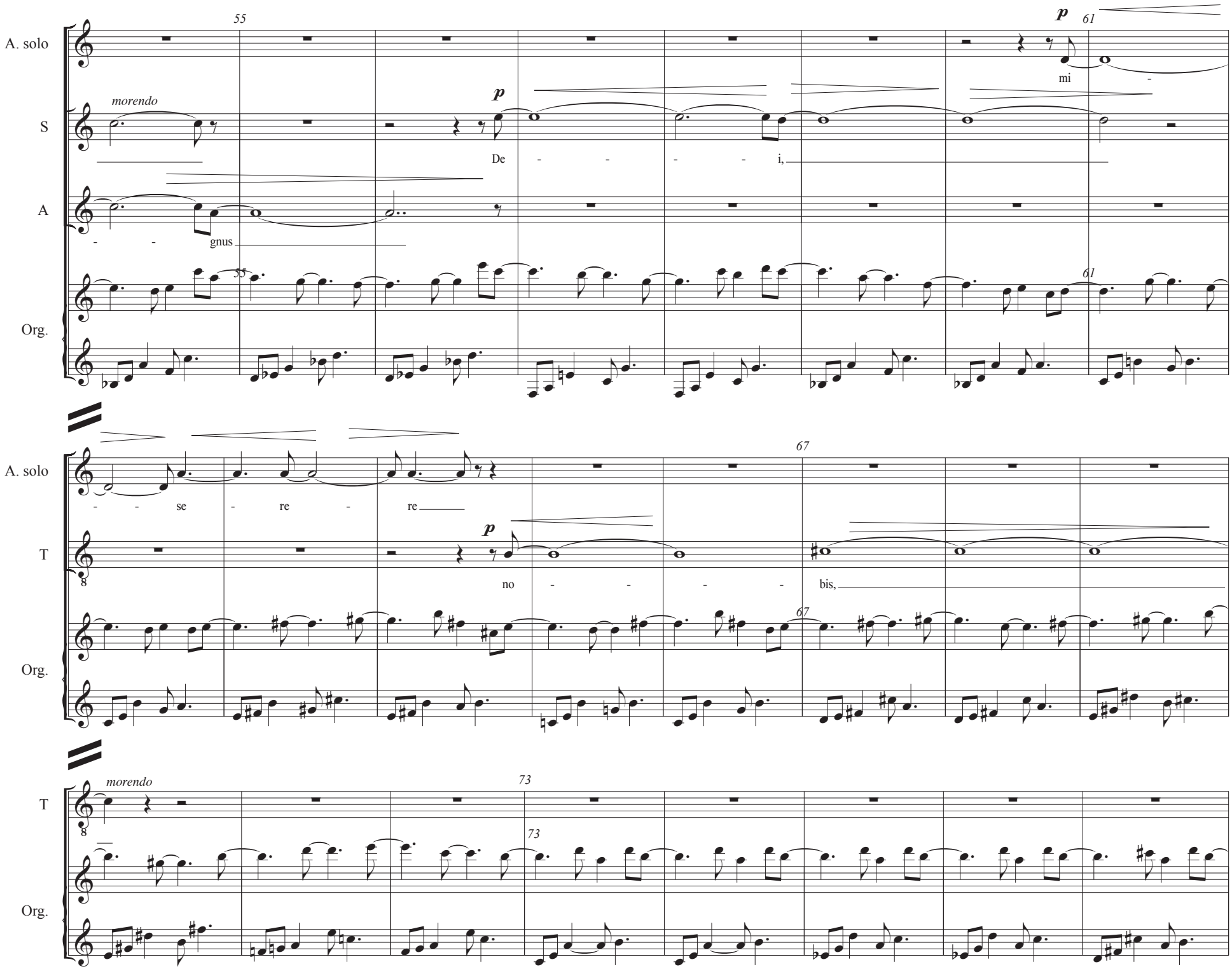
A. solo
S
A
Org.
55
61
morendo
p
De - - - - i,
mi -
- - gnus
55
61
A. solo
T
Org.
67
- - se - re - re
p
no - - - - bis,
67
T
Org.
morendo
73
73

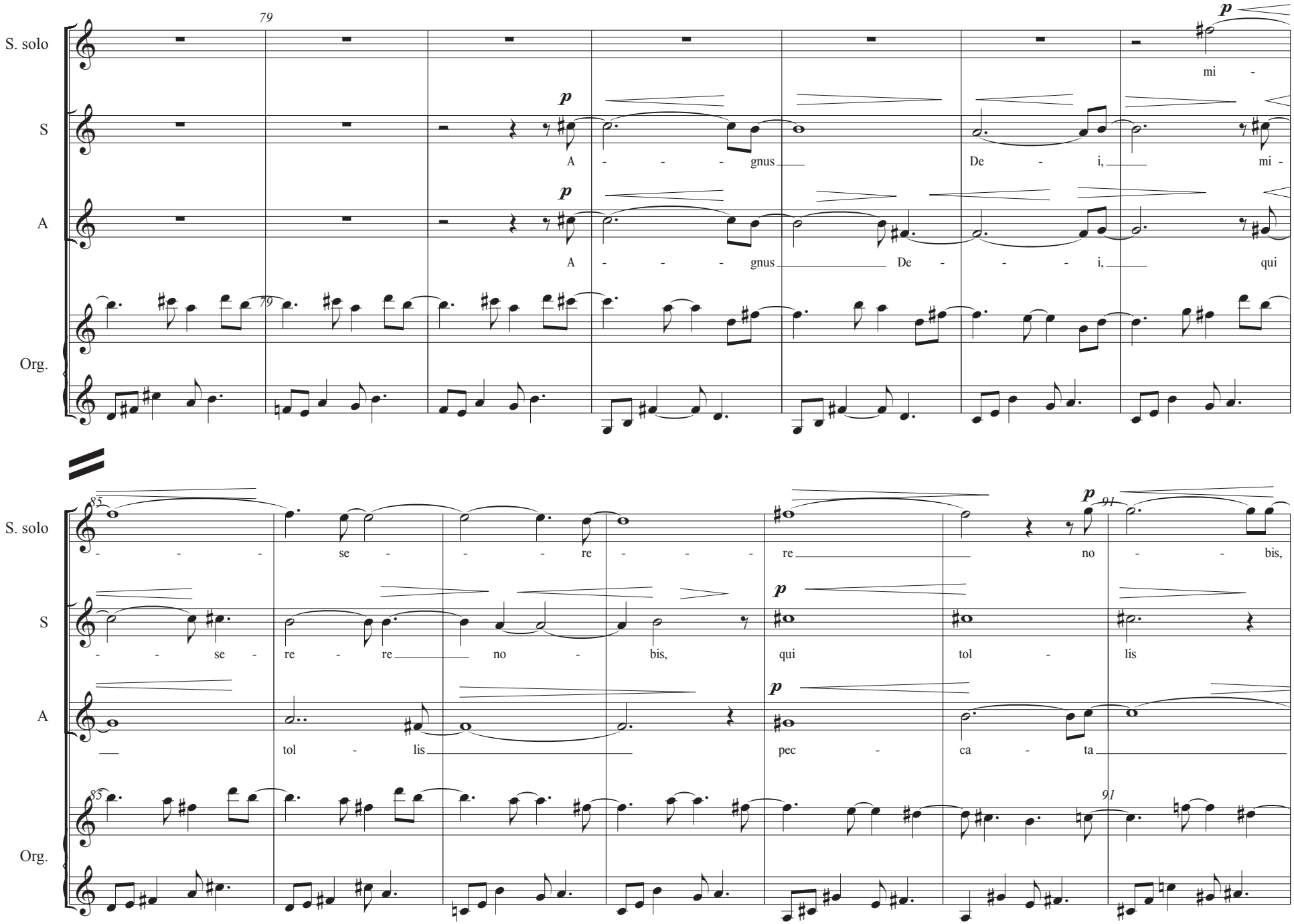
79
S. solo
S
A
Org.
p
mi -
A - - - - gnus
De - i,
mi -
A - - - - gnus
De - - - - i,
qui
85
91
- - - se - - - re - - - re
no - - bis,
- - se - re - re
no - bis,
qui
tol - lis
tol - lis
pec - ca - ta

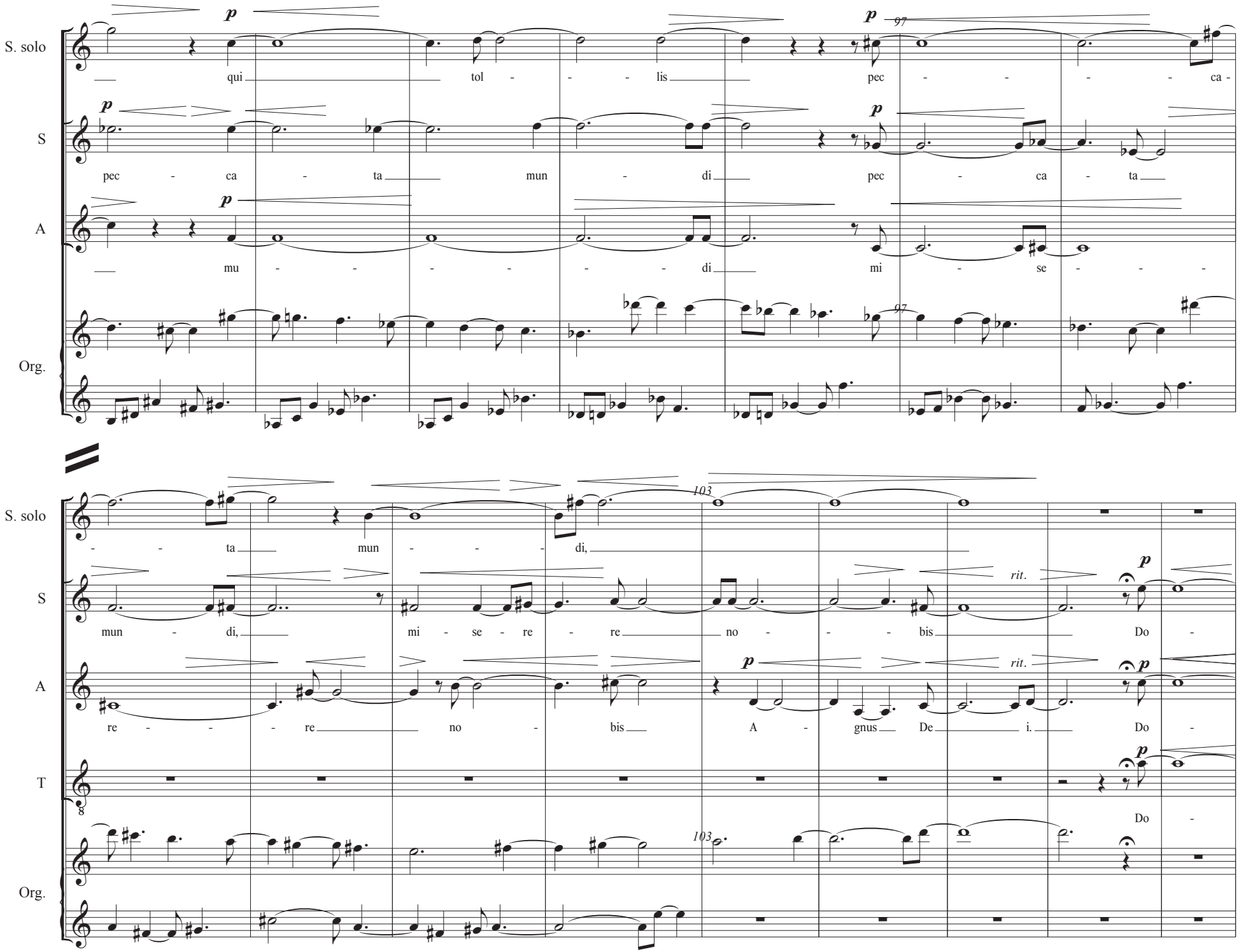
S. solo
S
A
Org.
qui tol - - - lis pec - - - - ca -
pec - ca - ta mun - di pec - ca - ta
mu - - - - - di mi - se - - - -
97
97
- - ta mun - - - - di,
103
103
mun - di, mi - se - re - re no - - - bis Do -
re - - - - re no - bis A - gnus De - i. Do -
Do -
rit.
rit.
T
8

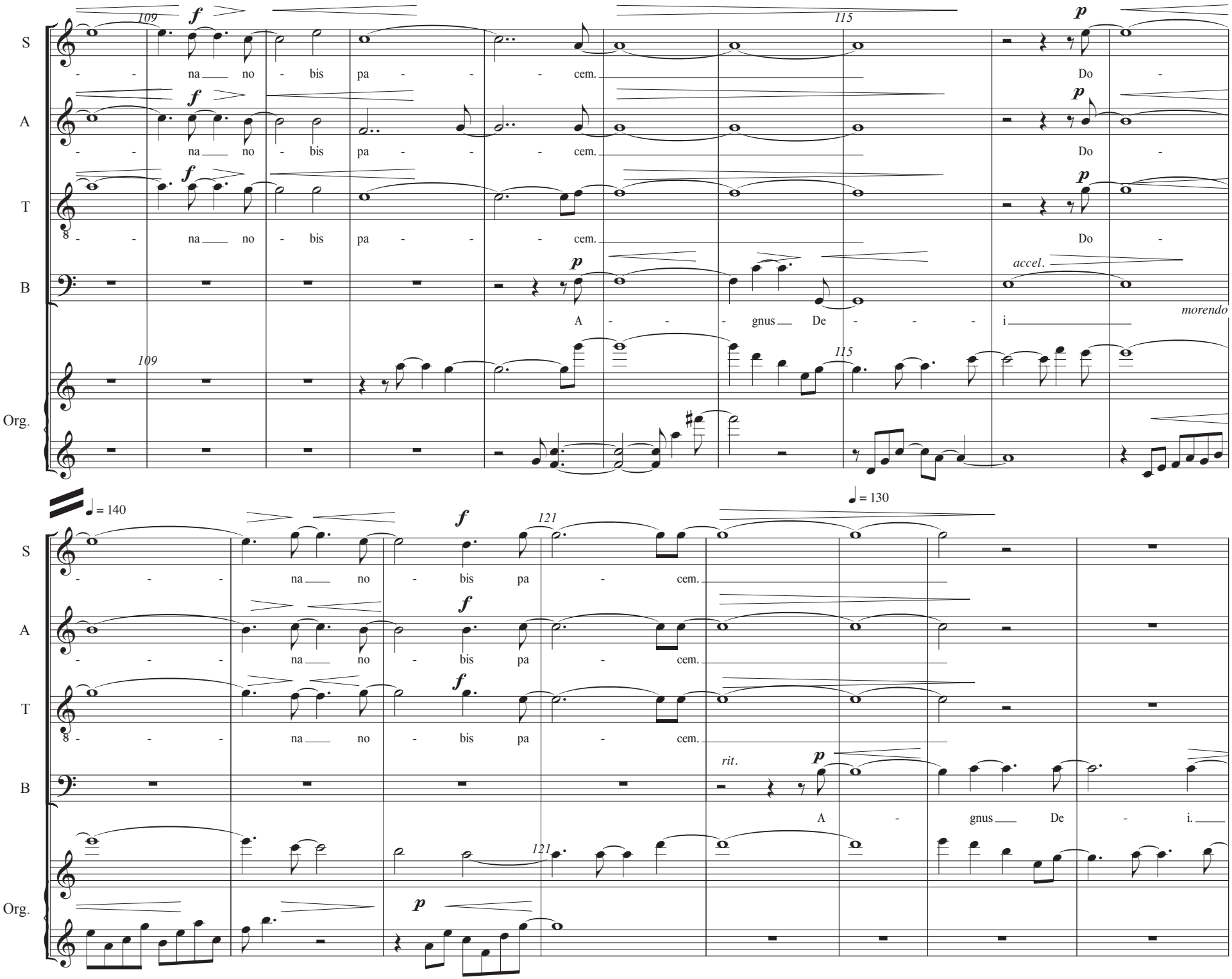
109
115
S
A
T
B
Org.
f
p
na no bis pa cem.
Do
accel.
morendo
A gnus De i
= 140
= 130
121
rit.
i.

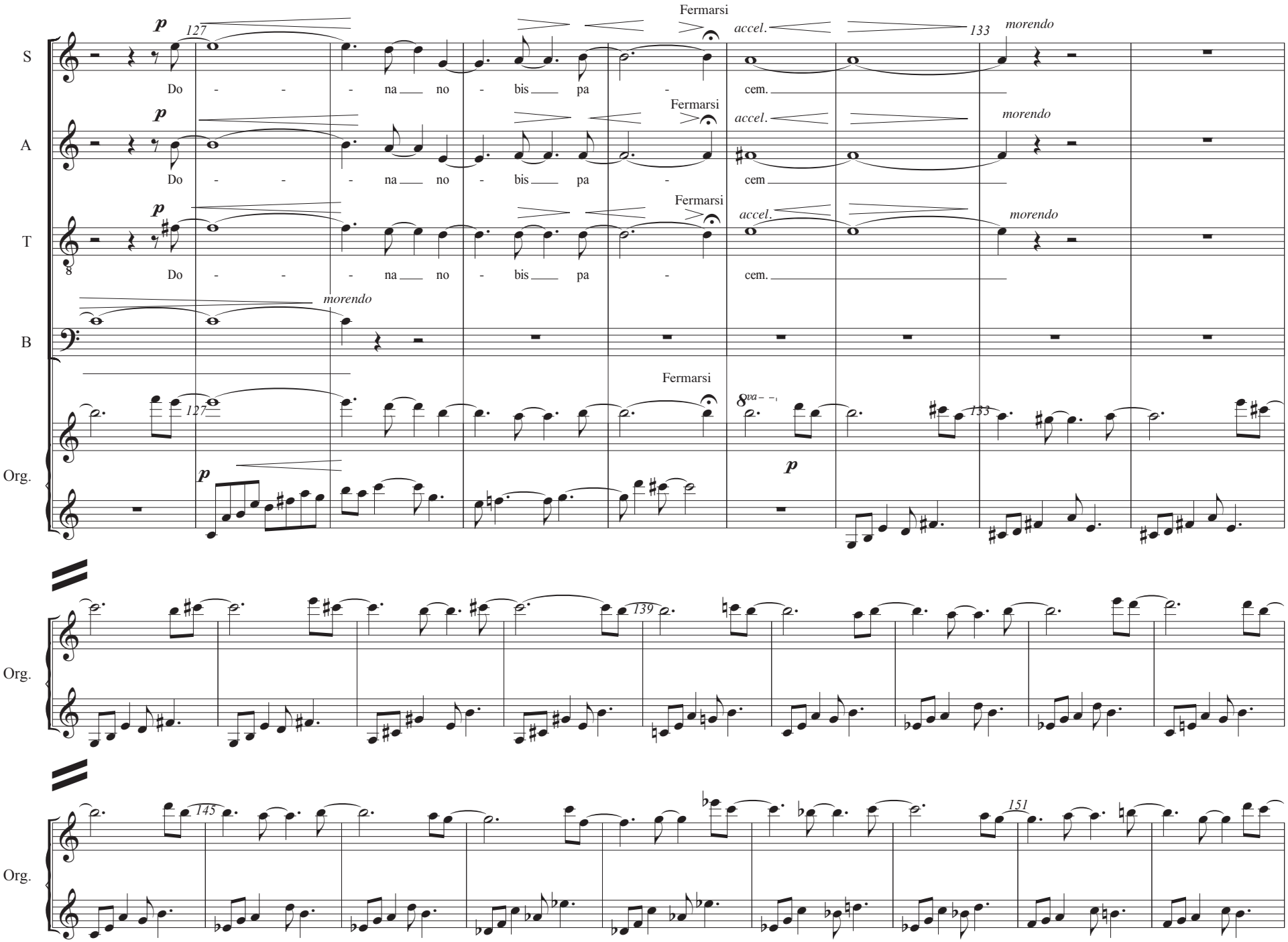
S
A
T
B
Org.
p
127
Fermarsi
accel.
133
morendo
Do - - - na no - bis pa - cem.
Do - - - na no - bis pa - cem
Do - - - na no - bis pa - cem.
8va
139
145
151

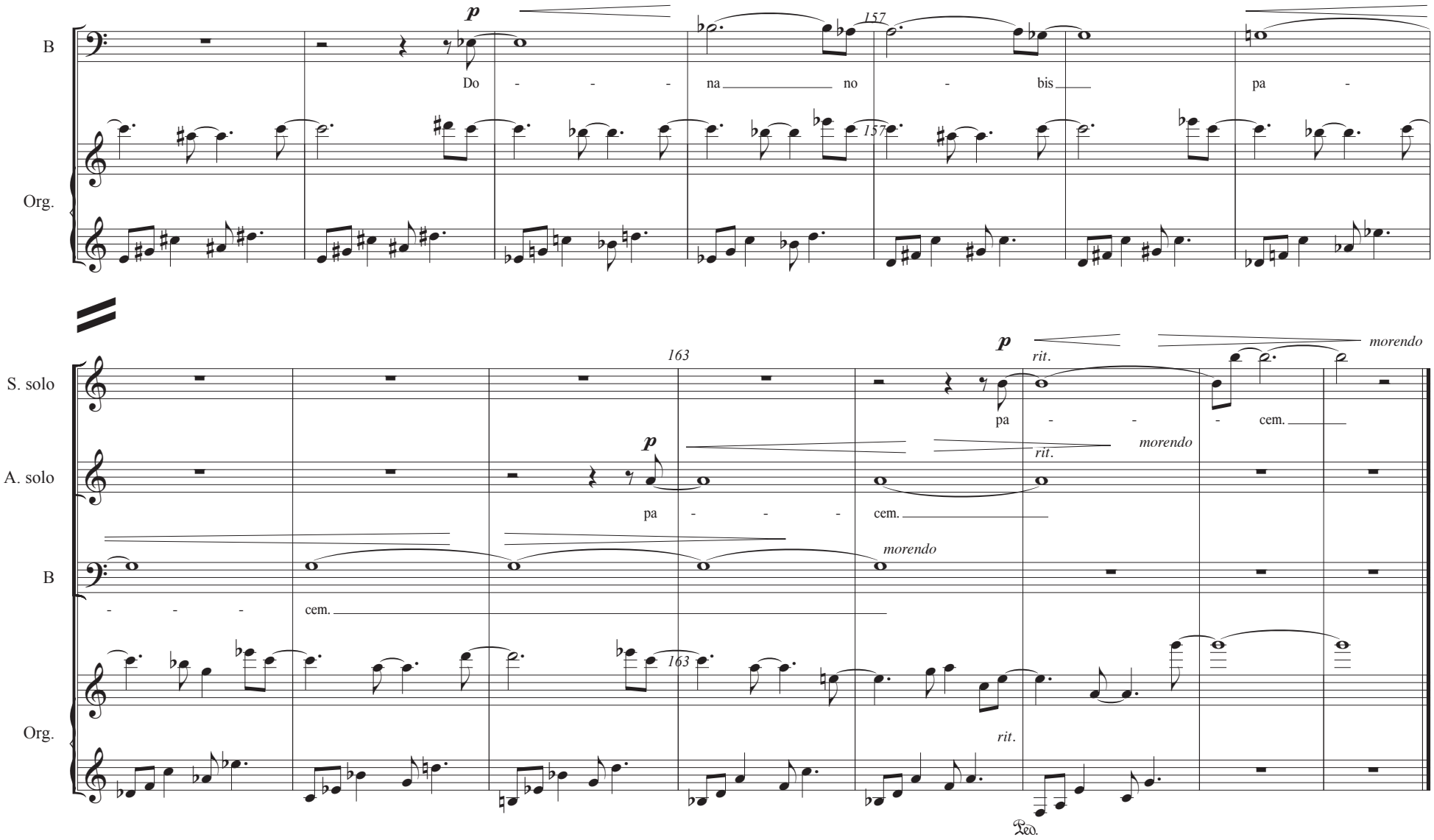
B
Org.
p
157
Do - - - na no - bis pa -
S. solo
A. solo
B
Org.
163
p
rit.
morendo
pa - - - cem.
cem.
Ped.